



# COUNTY OF RIVERSIDE DEPARTMENT OF ENVIRONMENTAL HEALTH

(888)722-4234 • RIVCOEH.ORG

## FOOD ESTABLISHMENT INSPECTION REPORT

FACILITY NAME <b>Dominos</b>			DATE <b>08/13/2024</b>	TIME IN <b>01:15 PM</b>	TIME OUT <b>02:45 PM</b>
FACILITY ADDRESS <b>31165 Temecula Pkwy Temecula, CA 92592-2908</b>			FACILITY PHONE # <b>(951) 676-0707</b>		
PERMIT HOLDER <b>Raja Enterprises Inc</b>			EMAIL <b>8200@dominos951.com</b>		
PERMIT # <b>PR0018243</b>	FACILITY DESCRIPTION <b>Restaurant 1 to 2000 sq ft</b>	EXPIRATION DATE <b>08/31/2025</b>	SPECIALIST NAME <b>Antonio Islas</b>	DISTRICT <b>41</b>	SERVICE <b>Routine Inspection</b>
					REINSPECTION DATE <b>Next Routine</b>

THE CONDITIONS LISTED BELOW CORRESPOND TO VIOLATIONS OF THE CALIFORNIA HEALTH AND SAFETY CODE AND / OR RIVERSIDE COUNTY ORDINANCES AND ALL VIOLATIONS SHALL BE CORRECTED AS INDICATED BY THE ENFORCEMENT OFFICER. REINSPECTION / RETURN-TO-COMPLIANCE WILL BE COMPLETED/VERIFIED ON OR AFTER THE DATE INDICATED ON THIS REPORT. THE DEPARTMENT OF ENVIRONMENTAL HEALTH APPRECIATES YOUR COOPERATION.

**MAJOR / MINOR VIOLATIONS:** MAJOR VIOLATIONS ARE THOSE THAT POSE AN IMMEDIATE RISK TO PUBLIC HEALTH AND WARRANT IMMEDIATE CLOSURE OF THE FOOD FACILITY OR IMMEDIATE CORRECTION. MINOR VIOLATIONS ARE THOSE VIOLATIONS THAT DO NOT POSE AN IMMEDIATE PUBLIC HEALTH RISK, BUT DO WARRANT CORRECTION.



GRADE REPRESENTS THE FOLLOWING RANGES: A = 100-90 PASSED INSPECTION / MEETS MINIMUM HEALTH STANDARDS. B = 89-80 DID NOT PASS INSPECTION / DOES NOT MEET MINIMUM HEALTH STANDARDS. C = 79-0 FAILED INSPECTION / CONDITIONS EXIST WHICH MAY POSE A POTENTIAL OR ACTUAL THREAT TO PUBLIC HEALTH AND SAFETY. THE FACILITY IS REQUIRED TO DISPLAY A GRADE CARD IN A CONSPICUOUS PLACE SELECTED BY THE ENFORCEMENT OFFICER. THE GRADE CARD SHALL NOT BE CONCEALED AND CAN ONLY BE REMOVED OR RELOCATED BY THE ENFORCEMENT OFFICER PER COUNTY ORDINANCE 492 / COUNTY CODE SECTION 8.40.020

**SCORE 95**

In = In compliance      N/O = Not observed      N/A = Not applicable      COS = Corrected on-site      MAJ = Major Violation      OUT = Out of compliance

DEMONSTRATION OF KNOWLEDGE			COS	MAJ	OUT	FOOD FROM APPROVED SOURCES			COS	MAJ	OUT
In	N/A	1. Food safety certification Nicole V/SS			2	In		15. Food obtained from approved sources		4	2
					EXP:03/27/2029	In	N/O	N/A			2
						In	N/O	N/A			2
EMPLOYEE HEALTH AND HYGIENIC PRACTICES						CONFORMANCE WITH APPROVED PROCEDURES					
In		2. Communicable disease; reporting, restrictions, and exclusions		4		In	N/A	18. Compliance with variance, specialized process, and HACCP plan			2
In	N/O	3. No persistent discharge from eyes, nose, and mouth			2						
In	N/O	4. Proper eating, tasting, drinking, or tobacco use			2	CONSUMER ADVISORY					
In	N/O	5. Hands clean and properly washed; gloves used properly		4	2	In	N/A	19. Written disclosure and reminder statements provided for raw or undercooked food			1
In		6. Adequate handwashing facilities supplied and accessible			2	SCHOOL AND HEALTHCARE PROHIBITED FOOD					
PREVENTING CONTAMINATION BY HANDS						In	N/A	20. Licensed health care facilities / public and private schools; prohibited food not offered		4	2
TIME AND TEMPERATURE RELATIONSHIP						WATER / HOT WATER					
In	N/O	N/A		4	2	In		21. Hot and cold water available		4	2
In	N/O	N/A		4	2			WATER TEMPERATURE: 125F			
In	N/O	N/A		4	2	LIQUID WASTE DISPOSAL					
In	N/O	N/A		4		In		22. Sewage and wastewater properly disposed		4	2
PROTECTION FROM CONTAMINATION						VERMIN					
In	N/O	N/A			2	In		23. No rodents, insects, birds, or animals		4	2
In				4	2	In	N/A	24. Vermin proofing, air curtains, self-closing doors			1
In	N/O	N/A		4	2						
		SANITIZER (ppm):200 Ammonia      WAREWASH TEMP: 102F									

SUPERVISION / PERSONAL CLEANLINESS		OUT	EQUIPMENT / UTENSILS / LINENS		OUT	PERMANENT FOOD FACILITIES		OUT
25. Person in charge present and performs duties, demonstration of knowledge		2	34. Utensils and equipment approved, good repair		1	45. Floors, walls, ceilings: good repair / fully enclosed		1
26. Personal cleanliness and hair restraints		1	35. Warewashing: installed, maintained, proper use, test materials		1	46. Floors, walls, and ceilings: clean		1
GENERAL FOOD SAFETY REQUIREMENTS			36. Equipment / utensils: installed, clean, adequate capacity		1	47. No unapproved private homes / living or sleeping quarters		1
27. Approved thawing methods, frozen food storage		1	37. Equipment, utensils, and linens: storage and use		1	SIGNS / REQUIREMENTS		
28. Food separated and protected from contamination		2	38. Adequate ventilation and lighting; designated areas, use		1	48. Last inspection report available		
29. Washing fruits and vegetables		1	39. Thermometers provided and accurate		1	49. Food Handler Certifications available, current, and complete		1
30. Toxic substances properly identified, stored, used		1	40. Wiping cloths: properly used and stored		1	50. Grade card and signs posted, visible		
FOOD STORAGE / DISPLAY / SERVICE			PHYSICAL FACILITIES			COMPLIANCE AND ENFORCEMENT		
31. Adequate food storage; food storage containers identified		1	41. Plumbing: properly installed, good repair		1	51. Plans approved / submitted		
32. Consumer self-service		1	42. Refuse properly disposed; facilities maintained		1	52. Permit available / current		
33. Food properly labeled; honestly presented; menu labeling		1	43. Toilet facilities: properly constructed, supplied, cleaned		1	53. Permit suspended / revoked		
			44. Premises; personal item storage and cleaning item storage		1			



**COUNTY OF RIVERSIDE**  
**DEPARTMENT OF ENVIRONMENTAL HEALTH**

(888)722-4234 • RIVCOEH.ORG

**FOOD ESTABLISHMENT INSPECTION REPORT**

FACILITY NAME Dominos	DATE 08/13/2024	PERMIT # PR0018243
--------------------------	--------------------	-----------------------

**General Comments:**

**Observations:**

**23. No rodents, insects, birds, or animals**

**Status:** OUT ( PTS)

**Inspector Comments:** Observed a few live fruit flies/gnats around the mop basin area and back dry storage area. No direct food contamination observed at this time. Use approved methods to properly clean/sanitize any affected areas and use approved pest control methods to remove the activity.

**Violation Code** - Each food facility shall be kept free of vermin. Only approved animals, such as service animals or decorative fish in aquariums, are permitted inside a food facility. (114259.1, 114259.4, 114259.5)

**34. Utensils and equipment approved, good repair**

**Status:** OUT ( PTS)

**Inspector Comments:** A) Properly resurface or replace the sections of worn/peeling shelving observed in the walk-in refrigerator and by the pizza oven.

B) Properly repair/replace the broken section of metal conveyor located on the pizza oven (no direct food contact observed).

C) Properly replace the blue dough racks used as shelving in the back storage area with approved shelving.

**Violation Code** - All utensils and equipment shall be approved and in good repair. (114130, 114130.1-114130.6, 114132, 114133, 114137, 114175, 114177, 114257)

**43. Toilet facilities: properly constructed, supplied, cleaned**

**Status:** OUT ( PTS)

**Inspector Comments:** A) Observed the toilet paper roll stored above the empty dispenser in the restroom. Properly maintain the toilet paper roll in the dispenser.

B) Properly replace the missing/worn areas of wall seal to the restroom handwash sink.

**Violation Code** - Toilet facilities shall be maintained clean, sanitary, and in good repair. Toilet rooms shall be separated by a well-fitting self-closing door. Toilet tissue shall be provided in a permanently installed dispenser at each toilet. Toilet facilities shall be provided for patrons in establishments with more than 20,000 sq. ft. and in establishments offering on-site consumption. (114250, 114250.1, 114276)

**45. Floors, walls, ceilings: good repair / fully enclosed**

**Status:** OUT ( PTS)

**Inspector Comments:** A) Properly repair the loose/missing floor coving tiles located in the utensil sink area and back storage area.

B) Adjust the ceiling panel located next to the pizza oven hood canopy to eliminate the gap.

**Violation Code** - The floors, walls, ceilings finishes must be of an approved material, durable, smooth, nonabsorbent, and

**Did you know** that effective January 1, 2018, the California Health and Safety Code was amended to make it easier for food facilities to donate food? Please consider donating your excess food product to a local food bank, pantry, or soup kitchen. As a good faith food donor, you are protected from civil and criminal liability if the food product later causes harm to its recipient, unless the injury is a direct result of gross negligence or intentional misconduct in the preparation or handling of the donated food. See Section 171425 of the Civil Code and Sections 114432 to 114434 inclusive of the Health and Safety Code. For more information visit our website at [www.rivcoeh.org](http://www.rivcoeh.org).

**SIGNATURE**

PERSON IN CHARGE: Anthony

PRINT

INSPECTOR: Antonio Islas

PRINT



**COUNTY OF RIVERSIDE  
DEPARTMENT OF ENVIRONMENTAL HEALTH**

(888)722-4234 • RIVCOEH.ORG

**FOOD ESTABLISHMENT INSPECTION REPORT**

FACILITY NAME Dominos	DATE 08/13/2024	PERMIT # PR0018243
--------------------------	--------------------	-----------------------

easily cleanable. Food facilities shall be fully enclosed. (114143 (d), 114257, 114266, 114268, 114271, 114272)

**Did you know** that effective January 1, 2018, the California Health and Safety Code was amended to make it easier for food facilities to donate food? Please consider donating your excess food product to a local food bank, pantry, or soup kitchen. As a good faith food donor, you are protected from civil and criminal liability if the food product later causes harm to its recipient, unless the injury is a direct result of gross negligence or intentional misconduct in the preparation or handling of the donated food. See Section 171425 of the Civil Code and Sections 114432 to 114434 inclusive of the Health and Safety Code. For more information visit our website at [www.rivcoeh.org](http://www.rivcoeh.org).

**SIGNATURE**



PERSON IN CHARGE: Anthony

PRINT



INSPECTOR: Antonio Islas

PRINT

## REASONS FOR IMMEDIATE CLOSURE OF A FOOD FACILITY

Per California Health and Safety Code Section 114409 (a):  
 "If any imminent health hazard is found, unless the hazard is immediately corrected, an enforcement officer may temporarily suspend the permit and order the food facility immediately closed."

A food facility may be closed for any of the following reasons:

- Overflowing sewage (inside or outside the facility)
- No potable water
- No hot water
- No electricity
- Rodent or insect infestation
- Any other conditions at the facility that may create an imminent public health risk

In addition to the reasons above, Per California Health and Safety Code Section 114411:

"The enforcement agency may, after providing opportunity for a hearing, modify, suspend, or revoke a permit for serious or repeated violations of any requirement of this part or for interference in the performance of the duty of the enforcement officer."

### PROPER FOOD STORAGE IN REFRIGERATORS AND FREEZERS

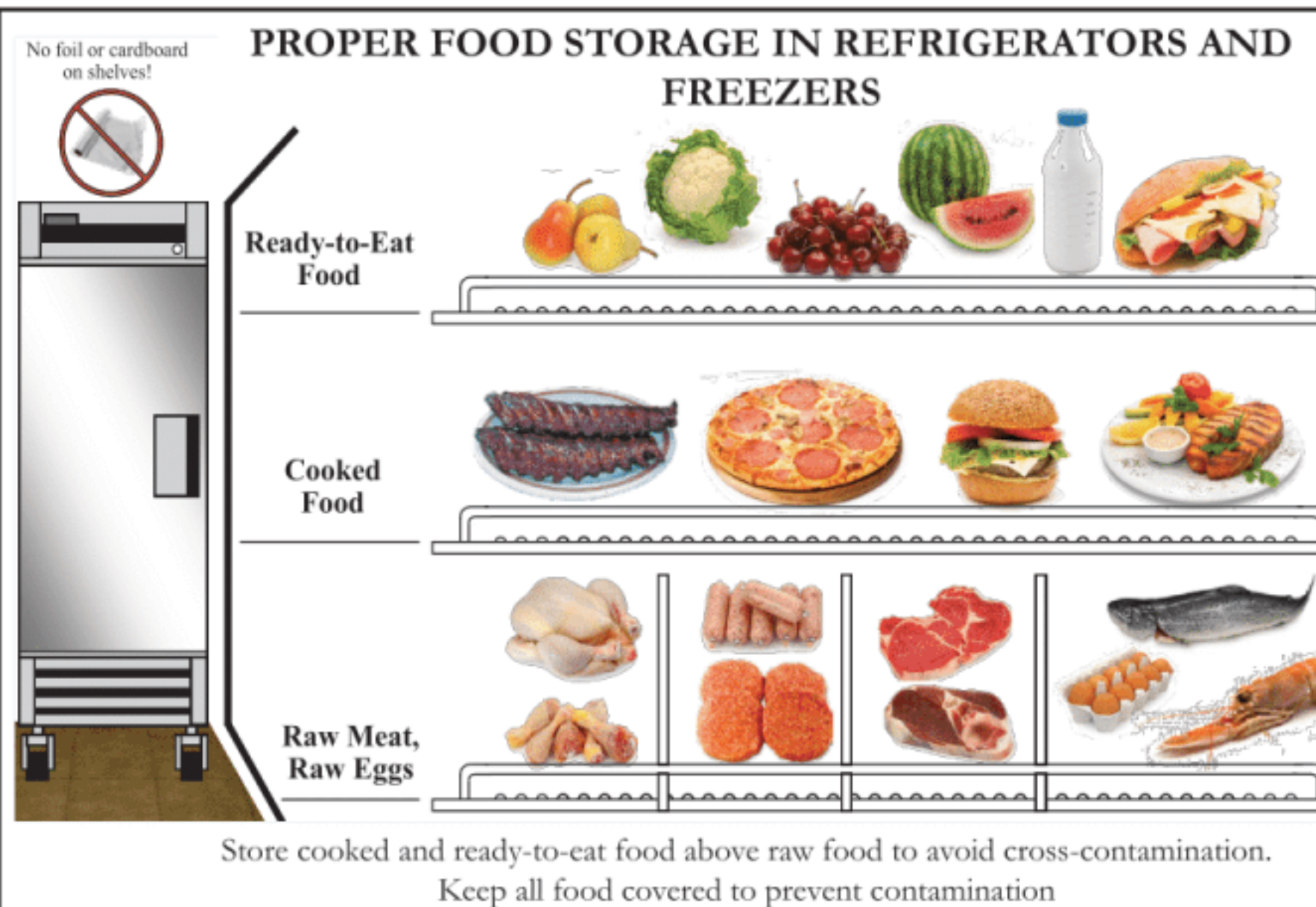

Store cooked and ready-to-eat food above raw food to avoid cross-contamination.  
 Keep all food covered to prevent contamination

## MANUAL SANITIZING OF EQUIPMENT AND UTENSILS USING A THREE COMPARTMENT SINK

1. **SCRAPE**, clean, or soak items as necessary before washing.
2. **WASH** items in detergent and hot water of at least 100°F in the first sink.
3. **RINSE** items in clear water in the second sink.
4. **SANITIZE** by submerging each item in a sanitizing solution in the third sink. Use one of the following sanitizing methods:
  - 100ppm of a chlorine based sanitizer for a minimum of 30 seconds in the solution
  - 200ppm of a quaternary ammonium based sanitizer for a minimum of 60 seconds in the solution
  - 25ppm of an iodine based sanitizer for a minimum of 60 seconds in the solution
  - Water at a temperature of 171°F for a minimum of 30 seconds in solution
5. **AIR DRY** all items on the drain board.

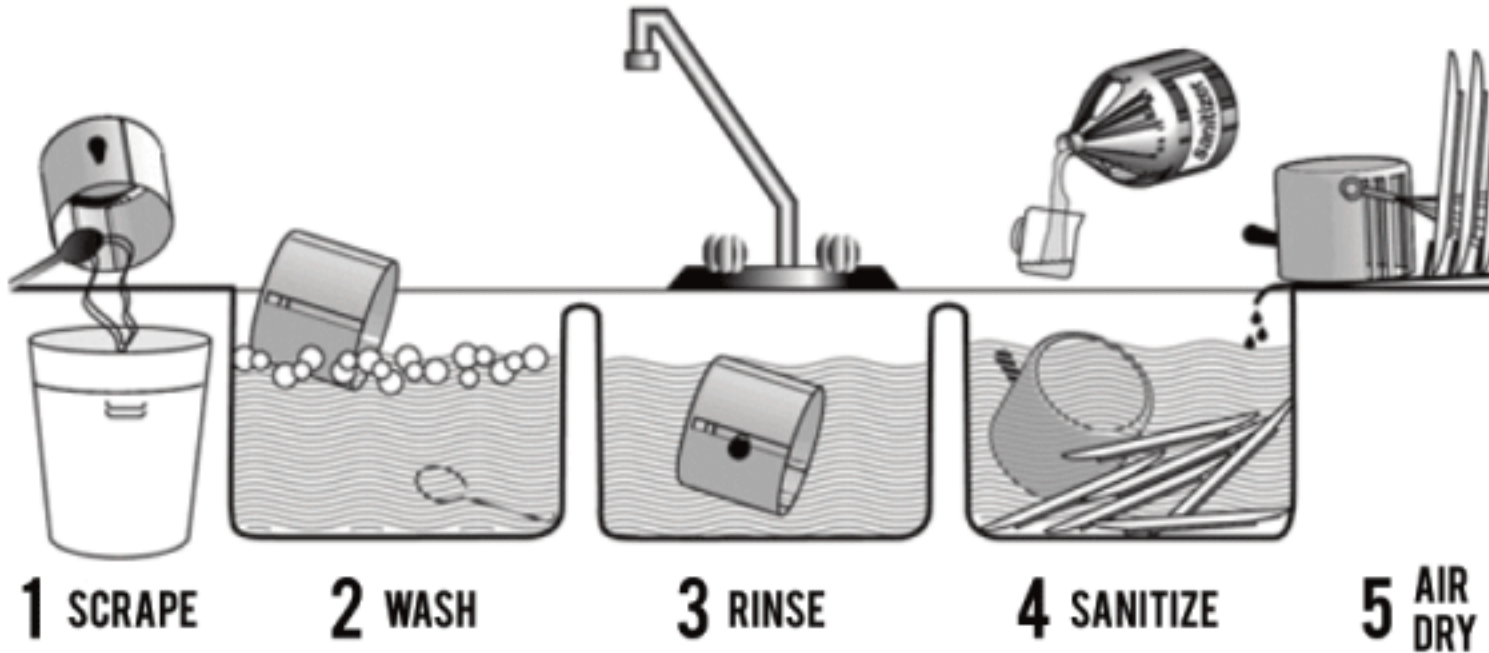

## PROPER COOLING OF FOOD IN YOUR FACILITY

Potentially hazardous foods should always be rapidly cooled.

### TIME IS THE KEY FACTOR IN PROPER COOLING

- Foods must cool from 135°F to 70°F in 2 hours or less
- Foods must cool from 70°F to 41°F in 4 hours or less

Use one of the following methods to cool food properly:

- Break large foods down into smaller portions and place in shallow pans no more than 4 inches deep. Metal pans cool better than glass or plastic pans.
- Add ice as an ingredient to replace water used in the recipe.
- Place foods within an ice bath and frequently stir the foods to speed the cooling process.
- Loosely cover foods so that heat and steam can escape during cooling.
- Arrange containers within a refrigeration unit so that air can flow properly around containers.
- Use special equipment like chill paddles or blast chillers to rapidly bring down food temperature.









Use an accurate thermometer to verify the food is being cooled within proper timeframes.

## PROPER FOOD THAWING METHODS

1. Under refrigeration
2. In a microwave oven on "defrost"
3. Submerged under cold running water in an approved preparation sink for no longer than 2 hours
4. As part of the cooking process

## INTERNAL COOKING TEMPERATURES

Use a probe thermometer to take internal cooking temperatures

							
<b>135°F</b> for 15 seconds	<b>145°F</b> for 15 seconds	<b>145°F</b> for 15 seconds	<b>145°F</b> for 15 seconds	<b>155°F</b> for 15 seconds	<b>155°F</b> for 15 seconds	<b>165°F</b> for 15 seconds	<b>165°F</b> for 15 seconds

Food temperature cannot be felt - use your probe thermometer!

### THE MAJOR 8 FOOD ALLERGENS



- MILK
- EGGS
- FISH
- TREE NUTS
- PEANUTS
- SOYBEANS
- WHEAT
- SHELLFISH

## FOR QUESTIONS OR COMMENTS CONTACT YOUR LOCAL AREA OFFICE

**BLYTHE**  
 260 N Broadway  
 Blythe, CA 92225  
 Self-Service Kiosk  
 Only

**CORONA**  
 2275 S Main St #204  
 Corona, CA 92882  
 Phone 951-273-9140  
 Fax 951-520-8319

**HEMET**  
 800 S Sanderson Ave #200  
 Hemet, CA 92545  
 Phone 951-766-2824  
 Fax 951-766-7874

**INDIO**  
 47-950 Arabia St #A  
 Indio, CA 92201  
 Phone 760-863-8287  
 Fax 760-863-8303

**MURRIETA**  
 30135 Technology Dr #250  
 Murrieta, CA 92563  
 Phone 951-461-0284  
 Fax 951-461-0245

**PALM SPRINGS**  
 554 S Paseo Dorotea  
 Palm Springs, CA 92264  
 Phone 760-320-1048  
 Fax 760-320-1470

**RIVERSIDE**  
 4065 County Circle Dr #104  
 Riverside, CA 92503  
 Phone 951-358-5172  
 Fax 951-358-5017