



COUNTY OF RIVERSIDE DEPARTMENT OF ENVIRONMENTAL HEALTH

(888)722-4234 • RIVCOEH.ORG

FOOD ESTABLISHMENT INSPECTION REPORT

FACILITY NAME Wendy's #9783			DATE 08/30/2024	TIME IN 09:30 AM	TIME OUT 12:15 PM
FACILITY ADDRESS 3565 Central Ave Riverside, CA 92506-2702			FACILITY PHONE # (949) 858-9191		
PERMIT HOLDER Cotti Foods California Inc			EMAIL p_capriutti@hotmail.com		
PERMIT # PR0064735	FACILITY DESCRIPTION Restaurant 2001 to 5999 sq ft	EXPIRATION DATE 05/31/2025	SPECIALIST NAME Randell George	DISTRICT 5	SERVICE Routine Inspection
				REINSPECTION DATE Next Routine	

THE CONDITIONS LISTED BELOW CORRESPOND TO VIOLATIONS OF THE CALIFORNIA HEALTH AND SAFETY CODE AND / OR RIVERSIDE COUNTY ORDINANCES AND ALL VIOLATIONS SHALL BE CORRECTED AS INDICATED BY THE ENFORCEMENT OFFICER. REINSPECTION / RETURN-TO-COMPLIANCE WILL BE COMPLETED/VERIFIED ON OR AFTER THE DATE INDICATED ON THIS REPORT. THE DEPARTMENT OF ENVIRONMENTAL HEALTH APPRECIATES YOUR COOPERATION.

MAJOR / MINOR VIOLATIONS: MAJOR VIOLATIONS ARE THOSE THAT POSE AN IMMEDIATE RISK TO PUBLIC HEALTH AND WARRANT IMMEDIATE CLOSURE OF THE FOOD FACILITY OR IMMEDIATE CORRECTION. MINOR VIOLATIONS ARE THOSE VIOLATIONS THAT DO NOT POSE AN IMMEDIATE PUBLIC HEALTH RISK, BUT DO WARRANT CORRECTION.



GRADE REPRESENTS THE FOLLOWING RANGES: A = 100-90 PASSED INSPECTION / MEETS MINIMUM HEALTH STANDARDS. B = 89-80 DID NOT PASS INSPECTION / DOES NOT MEET MINIMUM HEALTH STANDARDS. C = 79-0 FAILED INSPECTION / CONDITIONS EXIST WHICH MAY POSE A POTENTIAL OR ACTUAL THREAT TO PUBLIC HEALTH AND SAFETY. THE FACILITY IS REQUIRED TO DISPLAY A GRADE CARD IN A CONSPICUOUS PLACE SELECTED BY THE ENFORCEMENT OFFICER. THE GRADE CARD SHALL NOT BE CONCEALED AND CAN ONLY BE REMOVED OR RELOCATED BY THE ENFORCEMENT OFFICER PER COUNTY ORDINANCE 492 / COUNTY CODE SECTION 8.40.020

SCORE 93

In = In compliance N/O = Not observed N/A = Not applicable COS = Corrected on-site MAJ = Major Violation OUT = Out of compliance

DEMONSTRATION OF KNOWLEDGE				COS	MAJ	OUT	FOOD FROM APPROVED SOURCES				COS	MAJ	OUT	
In	N/A	1. Food safety certification Cynthia Mendoza/SS				2	In		15. Food obtained from approved sources				4	2
						EXP:10/01/2025	In	N/O	N/A	16. Compliance with shellstock tags, condition, display				2
							In	N/O	N/A	17. Compliance with Gulf Oyster regulations				2
EMPLOYEE HEALTH AND HYGIENIC PRACTICES							CONFORMANCE WITH APPROVED PROCEDURES							
In		2. Communicable disease; reporting, restrictions, and exclusions			4		In	N/A	18. Compliance with variance, specialized process, and HACCP plan					2
In	N/O	3. No persistent discharge from eyes, nose, and mouth				2								
In	N/O	4. Proper eating, tasting, drinking, or tobacco use				2								
PREVENTING CONTAMINATION BY HANDS							CONSUMER ADVISORY							
In	N/O	5. Hands clean and properly washed; gloves used properly			4	2	In	N/A	19. Written disclosure and reminder statements provided for raw or undercooked food					1
In		6. Adequate handwashing facilities supplied and accessible				2								
TIME AND TEMPERATURE RELATIONSHIP							SCHOOL AND HEALTHCARE PROHIBITED FOOD							
In	N/O	N/A	7. Proper hot and cold holding temperatures	X	4	2	In	N/A	20. Licensed health care facilities / public and private schools; prohibited food not offered				4	2
In	N/O	N/A	8. Time as a public health control; procedures and records		4	2								
In	N/O	N/A	9. Proper cooling methods		4	2								
In	N/O	N/A	10. Proper cooking time and temperature		4	2								
In	N/O	N/A	11. Proper reheating procedures for hot holding		4									
PROTECTION FROM CONTAMINATION							WATER / HOT WATER							
In	N/O	N/A	12. Returned and re-service of food			2	In		21. Hot and cold water available				4	2
In		13. Food: unadulterated, no spoilage, no contamination			4	2			WATER TEMPERATURE: 123F					
In	N/O	N/A	14. Food contact surfaces: clean and sanitized SANITIZER (ppm):200 Ammonia WAREWASH TEMP:		4	2								
LIQUID WASTE DISPOSAL							VERMIN							
							In		22. Sewage and wastewater properly disposed				4	2
							In		23. No rodents, insects, birds, or animals				4	2
							In	N/A	24. Vermin proofing, air curtains, self-closing doors					1

SUPERVISION / PERSONAL CLEANLINESS		OUT	EQUIPMENT / UTENSILS / LINENS		OUT	PERMANENT FOOD FACILITIES		OUT
25. Person in charge present and performs duties, demonstration of knowledge		2	34. Utensils and equipment approved, good repair		1	45. Floors, walls, ceilings: good repair / fully enclosed		1
26. Personal cleanliness and hair restraints		1	35. Warewashing: installed, maintained, proper use, test materials		1	46. Floors, walls, and ceilings: clean		1
GENERAL FOOD SAFETY REQUIREMENTS			36. Equipment / utensils: installed, clean, adequate capacity		1	47. No unapproved private homes / living or sleeping quarters		1
27. Approved thawing methods, frozen food storage		1	37. Equipment, utensils, and linens: storage and use		1	SIGNS / REQUIREMENTS		
28. Food separated and protected from contamination		2	38. Adequate ventilation and lighting; designated areas, use		1	48. Last inspection report available		
29. Washing fruits and vegetables		1	39. Thermometers provided and accurate		1	49. Food Handler Certifications available, current, and complete		1
30. Toxic substances properly identified, stored, used		1	40. Wiping cloths: properly used and stored		1	50. Grade card and signs posted, visible		
FOOD STORAGE / DISPLAY / SERVICE			PHYSICAL FACILITIES			COMPLIANCE AND ENFORCEMENT		
31. Adequate food storage; food storage containers identified		1	41. Plumbing: properly installed, good repair		1	51. Plans approved / submitted		
32. Consumer self-service		1	42. Refuse properly disposed; facilities maintained		1	52. Permit available / current		
33. Food properly labeled; honestly presented; menu labeling		1	43. Toilet facilities: properly constructed, supplied, cleaned		1	53. Permit suspended / revoked		
			44. Premises; personal item storage and cleaning item storage		1			



COUNTY OF RIVERSIDE
DEPARTMENT OF ENVIRONMENTAL HEALTH

(888)722-4234 • RIVCOEH.ORG

FOOD ESTABLISHMENT INSPECTION REPORT

FACILITY NAME Wendy's #9783	DATE 08/30/2024	PERMIT # PR0064735
--------------------------------	--------------------	-----------------------

General Comments:

A joint inspection was conducted by Randell George and Ryan Vasquez.

Observations:

7. Proper hot and cold holding temperatures

Status: MAJ (PTS) **Type:** Corrected On Site.

Inspector Comments: Observed walk in cooler holding at 50F and potentially hazardous foods and approximate amount and temperatures are as follows:

220lbs Raw ground beef 48F

16 Dozen Eggs 50F

12lbs Cheese Blend bags 48F

6lbs Bleu Cheese crumbles 46F

Ranch Dressing packets 47F

Caesar Dressing packets 50F

Chili Sauce 45F

Cooked chicken 41-51F

Sour Cream packets 46F

12lbs Ranch Dressing 46F

30lbs American cheese 46F

Operator voluntarily disposed of PHF out of temperature listed. PHF still in temperature moved to other coolers at 41 or below.

Refrigeration service called and arrived while present.

Violation Code - Potentially hazardous food shall be held at or below 41°F / 45°F or at or above 135°F. Potentially hazardous food removed from proper holding temperature during preparation must be returned to proper temperature within 2 hours. Potentially hazardous food shall be received at proper temperature without evidence of temperature abuse. (113996, 113998, 114037) **Correct By Date:** 08/30/2024

34. Utensils and equipment approved, good repair

Status: OUT (PTS) **Type:** Corrected On Site.

Inspector Comments: Observed walk in cooler holding at 50F. Repair walk in cooler to hold under 41F. Service technician on site and able to repair during inspection. Walk in cooler holding at below 41F.

Violation Code - All utensils and equipment shall be approved and in good repair. (114130, 114130.1-114130.6, 114132, 114133, 114137, 114175, 114177, 114257) **Correct By Date:** 08/30/2024

42. Refuse properly disposed; facilities maintained

Status: OUT (PTS) **Type:** Violation

Inspector Comments: Observed grease disposal spout at back door leaking into soil below. Prevent grease spout from leaking into soil and remove grease from soil.

Did you know that effective January 1, 2018, the California Health and Safety Code was amended to make it easier for food facilities to donate food? Please consider donating your excess food product to a local food bank, pantry, or soup kitchen. As a good faith food donor, you are protected from civil and criminal liability if the food product later causes harm to its recipient, unless the injury is a direct result of gross negligence or intentional misconduct in the preparation or handling of the donated food. See Section 171425 of the Civil Code and Sections 114432 to 114434 inclusive of the Health and Safety Code. For more information visit our website at www.rivcoeh.org.

SIGNATURE

PERSON IN CHARGE: Cynthia Mendoza

PRINT

INSPECTOR: Randell George

PRINT



COUNTY OF RIVERSIDE
DEPARTMENT OF ENVIRONMENTAL HEALTH

(888)722-4234 • RIVCOEH.ORG

FOOD ESTABLISHMENT INSPECTION REPORT

FACILITY NAME Wendy's #9783	DATE 08/30/2024	PERMIT # PR0064735
--------------------------------	--------------------	-----------------------

Violation Code - All food waste and rubbish shall be kept in leakproof and rodent-proof containers. Containers shall be covered at all times. All waste must be removed and disposed of as frequently as necessary to prevent a nuisance. The exterior premises of each food facility shall be kept clean and free of litter and rubbish. (114244, 114245, 114245.1, 114245.2, 114245.3, 114245.4, 114245.5, 114245.6, 114245.7, 114257.1) **Correct By Date:** 09/06/2024

44. Premises: personal item storage and cleaning item storage

Status: OUT (PTS) **Type:** Violation

Inspector Comments: Observed mop hanging at back door. Hang mop at mop sink to dry.

Violation Code - Lockers or another approved area for personal belongings shall be provided. The premises of each food facility shall be kept clean and free of litter and items that are unnecessary to the operation or maintenance of the facility. At least one janitorial sink with hot and cold running water shall be provided. Cleaning supplies and equipment shall be stored separate from food and food-related areas. Mops shall be store in such a way that allows air-drying. (114123, 114256, 114256.1, 114256.2, 114256.4, 114257.1, 114279, 114281, 114282) **Correct By Date:** 08/30/2024

Did you know that effective January 1, 2018, the California Health and Safety Code was amended to make it easier for food facilities to donate food? Please consider donating your excess food product to a local food bank, pantry, or soup kitchen. As a good faith food donor, you are protected from civil and criminal liability if the food product later causes harm to its recipient, unless the injury is a direct result of gross negligence or intentional misconduct in the preparation or handling of the donated food. See Section 171425 of the Civil Code and Sections 114432 to 114434 inclusive of the Health and Safety Code. For more information visit our website at www.rivcoeh.org.

SIGNATURE



 PERSON IN CHARGE: Cynthia Mendoza

PRINT



 INSPECTOR: Randell George

PRINT

REASONS FOR IMMEDIATE CLOSURE OF A FOOD FACILITY

Per California Health and Safety Code Section 114409 (a):
 "If any imminent health hazard is found, unless the hazard is immediately corrected, an enforcement officer may temporarily suspend the permit and order the food facility immediately closed."

A food facility may be closed for any of the following reasons:

- Overflowing sewage (inside or outside the facility)
- No potable water
- No hot water
- No electricity
- Rodent or insect infestation
- Any other conditions at the facility that may create an imminent public health risk

In addition to the reasons above, Per California Health and Safety Code Section 114411:

"The enforcement agency may, after providing opportunity for a hearing, modify, suspend, or revoke a permit for serious or repeated violations of any requirement of this part or for interference in the performance of the duty of the enforcement officer."

PROPER FOOD STORAGE IN REFRIGERATORS AND FREEZERS

Store cooked and ready-to-eat food above raw food to avoid cross-contamination.
 Keep all food covered to prevent contamination

MANUAL SANITIZING OF EQUIPMENT AND UTENSILS USING A THREE COMPARTMENT SINK

1. **SCRAPE**, clean, or soak items as necessary before washing.
2. **WASH** items in detergent and hot water of at least 100°F in the first sink.
3. **RINSE** items in clear water in the second sink.
4. **SANITIZE** by submerging each item in a sanitizing solution in the third sink. Use one of the following sanitizing methods:
 - 100ppm of a chlorine based sanitizer for a minimum of 30 seconds in the solution
 - 200ppm of a quaternary ammonium based sanitizer for a minimum of 60 seconds in the solution
 - 25ppm of an iodine based sanitizer for a minimum of 60 seconds in the solution
 - Water at a temperature of 171°F for a minimum of 30 seconds in solution
5. **AIR DRY** all items on the drain board.

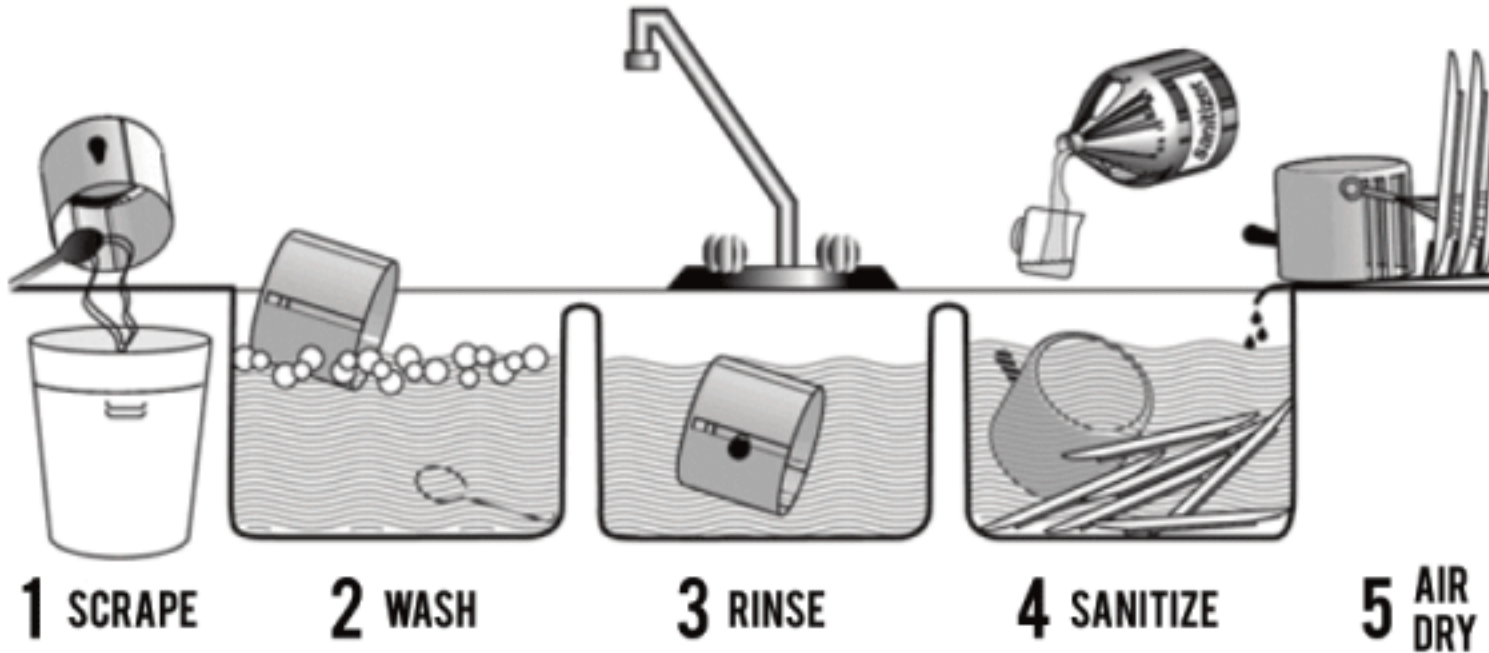

PROPER COOLING OF FOOD IN YOUR FACILITY

Potentially hazardous foods should always be rapidly cooled.

TIME IS THE KEY FACTOR IN PROPER COOLING

- Foods must cool from 135°F to 70°F in 2 hours or less
- Foods must cool from 70°F to 41°F in 4 hours or less

Use one of the following methods to cool food properly:

- Break large foods down into smaller portions and place in shallow pans no more than 4 inches deep. Metal pans cool better than glass or plastic pans.
- Add ice as an ingredient to replace water used in the recipe.
- Place foods within an ice bath and frequently stir the foods to speed the cooling process.
- Loosely cover foods so that heat and steam can escape during cooling.
- Arrange containers within a refrigeration unit so that air can flow properly around containers.
- Use special equipment like chill paddles or blast chillers to rapidly bring down food temperature.

Use an accurate thermometer to verify the food is being cooled within proper timeframes.

PROPER FOOD THAWING METHODS

1. Under refrigeration
2. In a microwave oven on "defrost"
3. Submerged under cold running water in an approved preparation sink for no longer than 2 hours
4. As part of the cooking process

INTERNAL COOKING TEMPERATURES

Use a probe thermometer to take internal cooking temperatures

135°F for 15 seconds	145°F for 15 seconds	145°F for 15 seconds	145°F for 15 seconds	155°F for 15 seconds	155°F for 15 seconds	165°F for 15 seconds	165°F for 15 seconds

Food temperature cannot be felt - use your probe thermometer!

THE MAJOR 8 FOOD ALLERGENS

- MILK
- EGGS
- FISH
- SHELLFISH
- TREE NUTS
- PEANUTS
- SOYBEANS
- WHEAT

FOR QUESTIONS OR COMMENTS CONTACT YOUR LOCAL AREA OFFICE

BLYTHE
 260 N Broadway
 Blythe, CA 92225
 Self-Service Kiosk
 Only

CORONA
 2275 S Main St #204
 Corona, CA 92882
 Phone 951-273-9140
 Fax 951-520-8319

HEMET
 800 S Sanderson Ave #200
 Hemet, CA 92545
 Phone 951-766-2824
 Fax 951-766-7874

INDIO
 47-950 Arabia St #A
 Indio, CA 92201
 Phone 760-863-8287
 Fax 760-863-8303

MURRIETA
 30135 Technology Dr #250
 Murrieta, CA 92563
 Phone 951-461-0284
 Fax 951-461-0245

PALM SPRINGS
 554 S Paseo Dorotea
 Palm Springs, CA 92264
 Phone 760-320-1048
 Fax 760-320-1470

RIVERSIDE
 4065 County Circle Dr #104
 Riverside, CA 92503
 Phone 951-358-5172
 Fax 951-358-5017