



COUNTY OF RIVERSIDE DEPARTMENT OF ENVIRONMENTAL HEALTH

(888)722-4234 • RIVCOEH.ORG

FOOD ESTABLISHMENT INSPECTION REPORT

FACILITY NAME Cava Mezze Grill LLC		DATE 09/04/2024	TIME IN 12:15 PM	TIME OUT 01:00 PM
FACILITY ADDRESS 12510 Day St Ste A-3 Moreno Valley, CA 92553-7540		FACILITY PHONE # (951) 489-1553		
PERMIT HOLDER Laura Furr		EMAIL		
PERMIT # PR1000389	FACILITY DESCRIPTION Restaurant 2001 to 5999 sq ft	EXPIRATION DATE 07/31/2025	SPECIALIST NAME Jose Chavez	DISTRICT 1
		SERVICE Routine Inspection	REINSPECTION DATE 09/11/2024	

THE CONDITIONS LISTED BELOW CORRESPOND TO VIOLATIONS OF THE CALIFORNIA HEALTH AND SAFETY CODE AND / OR RIVERSIDE COUNTY ORDINANCES AND ALL VIOLATIONS SHALL BE CORRECTED AS INDICATED BY THE ENFORCEMENT OFFICER. REINSPECTION / RETURN-TO-COMPLIANCE WILL BE COMPLETED/VERIFIED ON OR AFTER THE DATE INDICATED ON THIS REPORT. THE DEPARTMENT OF ENVIRONMENTAL HEALTH APPRECIATES YOUR COOPERATION.

MAJOR / MINOR VIOLATIONS: MAJOR VIOLATIONS ARE THOSE THAT POSE AN IMMEDIATE RISK TO PUBLIC HEALTH AND WARRANT IMMEDIATE CLOSURE OF THE FOOD FACILITY OR IMMEDIATE CORRECTION. MINOR VIOLATIONS ARE THOSE VIOLATIONS THAT DO NOT POSE AN IMMEDIATE PUBLIC HEALTH RISK, BUT DO WARRANT CORRECTION.



GRADE REPRESENTS THE FOLLOWING RANGES: A = 100-90 PASSED INSPECTION / MEETS MINIMUM HEALTH STANDARDS. B = 89-80 DID NOT PASS INSPECTION / DOES NOT MEET MINIMUM HEALTH STANDARDS. C = 79-0 FAILED INSPECTION / CONDITIONS EXIST WHICH MAY POSE A POTENTIAL OR ACTUAL THREAT TO PUBLIC HEALTH AND SAFETY. THE FACILITY IS REQUIRED TO DISPLAY A GRADE CARD IN A CONSPICUOUS PLACE SELECTED BY THE ENFORCEMENT OFFICER. THE GRADE CARD SHALL NOT BE CONCEALED AND CAN ONLY BE REMOVED OR RELOCATED BY THE ENFORCEMENT OFFICER PER COUNTY ORDINANCE 492 / COUNTY CODE SECTION 8.40.020

SCORE 92

In = In compliance N/O = Not observed N/A = Not applicable COS = Corrected on-site MAJ = Major Violation OUT = Out of compliance

DEMONSTRATION OF KNOWLEDGE			COS	MAJ	OUT	FOOD FROM APPROVED SOURCES			COS	MAJ	OUT
In	N/A	1. Food safety certification Sidney Reed / ANSI			2	In		15. Food obtained from approved sources		4	2
EMPLOYEE HEALTH AND HYGIENIC PRACTICES						In	N/O	N/A			2
In		2. Communicable disease; reporting, restrictions, and exclusions		4		In	N/O	N/A			2
In	N/O	3. No persistent discharge from eyes, nose, and mouth			2	CONFORMANCE WITH APPROVED PROCEDURES					
In	N/O	4. Proper eating, tasting, drinking, or tobacco use			2	In		N/A			2
PREVENTING CONTAMINATION BY HANDS						CONSUMER ADVISORY					
In	N/O	5. Hands clean and properly washed; gloves used properly		4	2	In		N/A			1
In		6. Adequate handwashing facilities supplied and accessible			2	SCHOOL AND HEALTHCARE PROHIBITED FOOD					
TIME AND TEMPERATURE RELATIONSHIP						In		N/A		4	2
In	N/O	7. Proper hot and cold holding temperatures		4	2	WATER / HOT WATER					
In	N/O	N/A		4	2	In				4	2
In	N/O	8. Time as a public health control; procedures and records		4	2	WATER TEMPERATURE: 120F					
In	N/O	9. Proper cooling methods		4	2	LIQUID WASTE DISPOSAL					
In	N/O	10. Proper cooking time and temperature		4	2	In				4	2
In	N/O	11. Proper reheating procedures for hot holding		4		VERMIN					
PROTECTION FROM CONTAMINATION						In				4	2
In	N/O	12. Returned and re-service of food			2	In				4	2
In		13. Food: unadulterated, no spoilage, no contamination		4	2	PERMANENT FOOD FACILITIES					
In	N/O	14. Food contact surfaces: clean and sanitized SANITIZER (ppm):200 Ammonia WAREWASH TEMP: 110F		4	2	45. Floors, walls, ceilings: good repair / fully enclosed		1			

SUPERVISION / PERSONAL CLEANLINESS		OUT	EQUIPMENT / UTENSILS / LINENS		OUT	PERMANENT FOOD FACILITIES		OUT
25. Person in charge present and performs duties, demonstration of knowledge		2	34. Utensils and equipment approved, good repair		1	46. Floors, walls, and ceilings: clean		1
26. Personal cleanliness and hair restraints		1	35. Warewashing: installed, maintained, proper use, test materials		1	47. No unapproved private homes / living or sleeping quarters		1
GENERAL FOOD SAFETY REQUIREMENTS			36. Equipment / utensils: installed, clean, adequate capacity		1	SIGNS / REQUIREMENTS		
27. Approved thawing methods, frozen food storage		1	37. Equipment, utensils, and linens: storage and use		1	48. Last inspection report available		
28. Food separated and protected from contamination		2	38. Adequate ventilation and lighting; designated areas, use		1	49. Food Handler Certifications available, current, and complete		1
29. Washing fruits and vegetables		1	39. Thermometers provided and accurate		1	50. Grade card and signs posted, visible		
30. Toxic substances properly identified, stored, used		1	40. Wiping cloths: properly used and stored		1	COMPLIANCE AND ENFORCEMENT		
FOOD STORAGE / DISPLAY / SERVICE			PHYSICAL FACILITIES			51. Plans approved / submitted		
31. Adequate food storage; food storage containers identified		1	41. Plumbing: properly installed, good repair		1	52. Permit available / current		
32. Consumer self-service		1	42. Refuse properly disposed; facilities maintained		1	53. Permit suspended / revoked		
33. Food properly labeled; honestly presented; menu labeling		1	43. Toilet facilities: properly constructed, supplied, cleaned		1			
			44. Premises; personal item storage and cleaning item storage		1			



COUNTY OF RIVERSIDE
DEPARTMENT OF ENVIRONMENTAL HEALTH

(888)722-4234 • RIVCOEH.ORG

FOOD ESTABLISHMENT INSPECTION REPORT

FACILITY NAME Cava Mezze Grill LLC	DATE 09/04/2024	PERMIT # PR1000389
---------------------------------------	--------------------	-----------------------

General Comments:

Observations:

7. Proper hot and cold holding temperatures

Status: OUT (PTS) **Type:** Violation

Inspector Comments: Observed cooked vegetables holding at 88F sitting at room temperature. (Voluntarily discarded) Also, observed cooked chicken sitting at room temperature, unattended, holding at 120F. It was relocated.

Violation Code - Potentially hazardous food shall be held at or below 41°F / 45°F or at or above 135°F. Potentially hazardous food removed from proper holding temperature during preparation must be returned to proper temperature within 2 hours. Potentially hazardous food shall be received at proper temperature without evidence of temperature abuse. (113996, 113998, 114037)

28. Food separated and protected from contamination

Status: OUT (PTS) **Type:** Violation

Inspector Comments: Protect all food from contamination:

- Discontinue storing tongs' handle in direct contact with lettuce as observed during inspection.
- Discontinue storing food related items such as bag cutter by hand sink.

Violation Code - All food shall be separated and protected from contamination. (113984, 113986, 114060, 114067(a, d, e), 114069(a, d), 114073, 114077, 114089.1 (c), 114143 (c))

36. Equipment / utensils: installed, clean, adequate capacity

Status: OUT (PTS) **Type:** Violation

Inspector Comments: Clean exterior of ice machine as heavy dust accumulation was observed.

Violation Code - All utensils and equipment shall be clean and installed in an approved manner. Equipment type and quantity shall be adequate for the operation. (114115, 114130.3, 114139, 114153, 114163, 114165, 114167, 114169, 114175, 114180, 114182, 114257)

40. Wiping cloths: properly used and stored

Status: OUT (PTS) **Type:** Violation

Inspector Comments: Provide facility with approved probe wipes to maintain probe thermometers sanitized at every use.

Violation Code - Wiping cloths used to clean food spills shall be used only once, unless stored in an approved concentration of sanitizer solution and laundered daily. (114135, 114185.1, 114185.3 (d-e))

42. Refuse properly disposed; facilities maintained

Status: OUT (PTS) **Type:** Violation

Did you know that effective January 1, 2018, the California Health and Safety Code was amended to make it easier for food facilities to donate food? Please consider donating your excess food product to a local food bank, pantry, or soup kitchen. As a good faith food donor, you are protected from civil and criminal liability if the food product later causes harm to its recipient, unless the injury is a direct result of gross negligence or intentional misconduct in the preparation or handling of the donated food. See Section 171425 of the Civil Code and Sections 114432 to 114434 inclusive of the Health and Safety Code. For more information visit our website at www.rivcoeh.org.

SIGNATURE



PERSON IN CHARGE: Sidney

PRINT



INSPECTOR: Jose Chavez

PRINT



**COUNTY OF RIVERSIDE
DEPARTMENT OF ENVIRONMENTAL HEALTH**

(888)722-4234 • RIVCOEH.ORG

FOOD ESTABLISHMENT INSPECTION REPORT

FACILITY NAME Cava Mezze Grill LLC	DATE 09/04/2024	PERMIT # PR1000389
---------------------------------------	--------------------	-----------------------

Inspector Comments: Discard dirty mop water after every use.

Violation Code - All food waste and rubbish shall be kept in leakproof and rodent-proof containers. Containers shall be covered at all times. All waste must be removed and disposed of as frequently as necessary to prevent a nuisance. The exterior premises of each food facility shall be kept clean and free of litter and rubbish. (114244, 114245, 114245.1, 114245.2, 114245.3, 114245.4, 114245.5, 114245.6, 114245.7, 114257.1)

49. Food Handler Certifications available, current, and complete

Status: OUT (PTS) **Type:** Violation

Inspector Comments: All employees who handle food, utensils, or food equipment shall have a valid Riverside County Food Handler Certificate within one week of commencing work.

Replace all non Riverside County food worker cards within a week from today.

Violation Code - County of Riverside Environmental Health Food Handler Certification(s) are available and current for all employees who prepare, store, or serve exposed food. (Riverside County Ordinance 567)

Did you know that effective January 1, 2018, the California Health and Safety Code was amended to make it easier for food facilities to donate food? Please consider donating your excess food product to a local food bank, pantry, or soup kitchen. As a good faith food donor, you are protected from civil and criminal liability if the food product later causes harm to its recipient, unless the injury is a direct result of gross negligence or intentional misconduct in the preparation or handling of the donated food. See Section 171425 of the Civil Code and Sections 114432 to 114434 inclusive of the Health and Safety Code. For more information visit our website at www.rivcoeh.org.

SIGNATURE	
 _____ PERSON IN CHARGE: <u>Sidney</u> PRINT	 _____ INSPECTOR: <u>Jose Chavez</u> PRINT

REASONS FOR IMMEDIATE CLOSURE OF A FOOD FACILITY

Per California Health and Safety Code Section 114409 (a):
 "If any imminent health hazard is found, unless the hazard is immediately corrected, an enforcement officer may temporarily suspend the permit and order the food facility immediately closed."

A food facility may be closed for any of the following reasons:

- Overflowing sewage (inside or outside the facility)
- No potable water
- No hot water
- No electricity
- Rodent or insect infestation
- Any other conditions at the facility that may create an imminent public health risk

In addition to the reasons above, Per California Health and Safety Code Section 114411:

"The enforcement agency may, after providing opportunity for a hearing, modify, suspend, or revoke a permit for serious or repeated violations of any requirement of this part or for interference in the performance of the duty of the enforcement officer."

PROPER FOOD STORAGE IN REFRIGERATORS AND FREEZERS

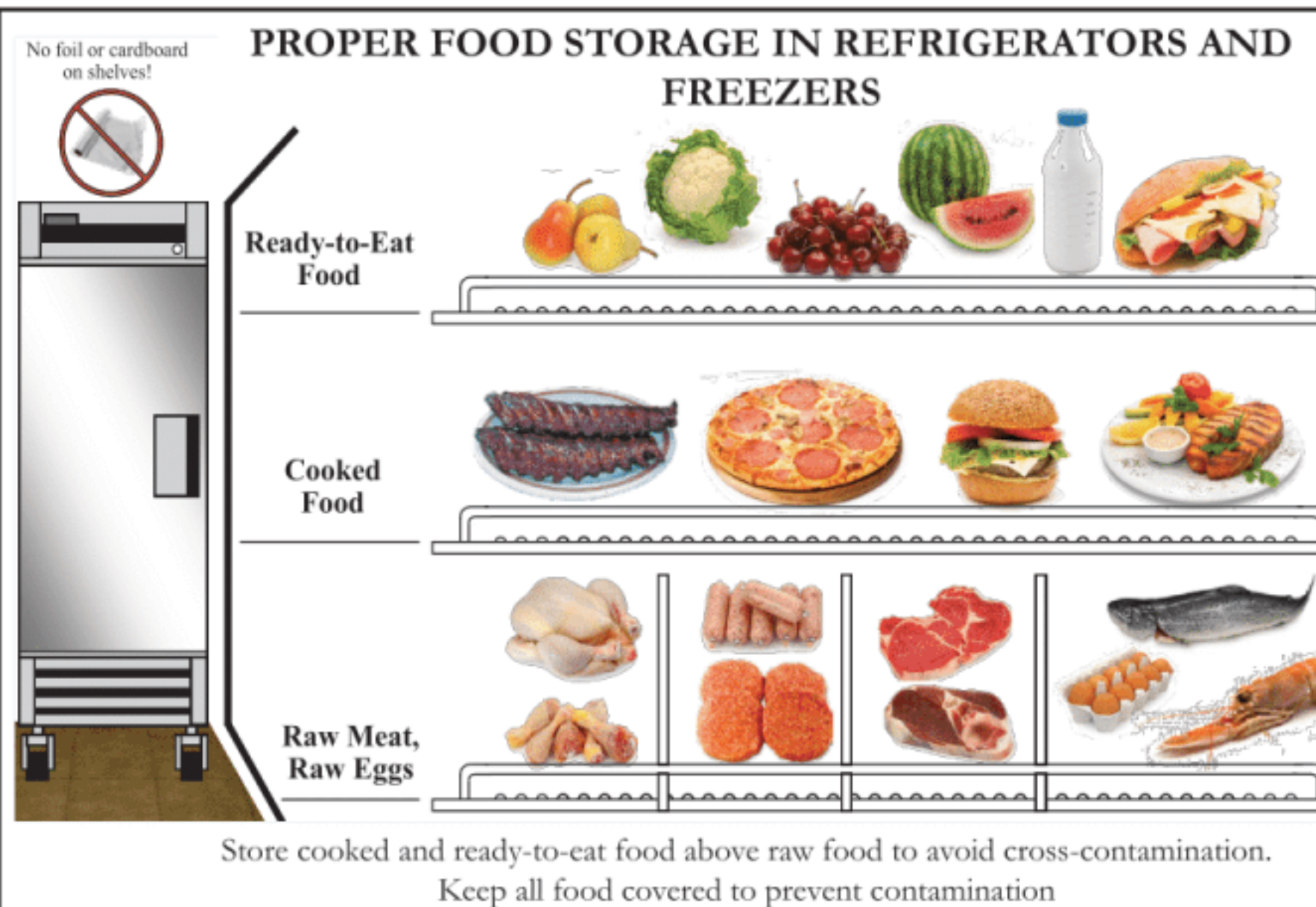

Store cooked and ready-to-eat food above raw food to avoid cross-contamination.
 Keep all food covered to prevent contamination

MANUAL SANITIZING OF EQUIPMENT AND UTENSILS USING A THREE COMPARTMENT SINK

1. **SCRAPE**, clean, or soak items as necessary before washing.
2. **WASH** items in detergent and hot water of at least 100°F in the first sink.
3. **RINSE** items in clear water in the second sink.
4. **SANITIZE** by submerging each item in a sanitizing solution in the third sink. Use one of the following sanitizing methods:
 - 100ppm of a chlorine based sanitizer for a minimum of 30 seconds in the solution
 - 200ppm of a quaternary ammonium based sanitizer for a minimum of 60 seconds in the solution
 - 25ppm of an iodine based sanitizer for a minimum of 60 seconds in the solution
 - Water at a temperature of 171°F for a minimum of 30 seconds in solution
5. **AIR DRY** all items on the drain board.

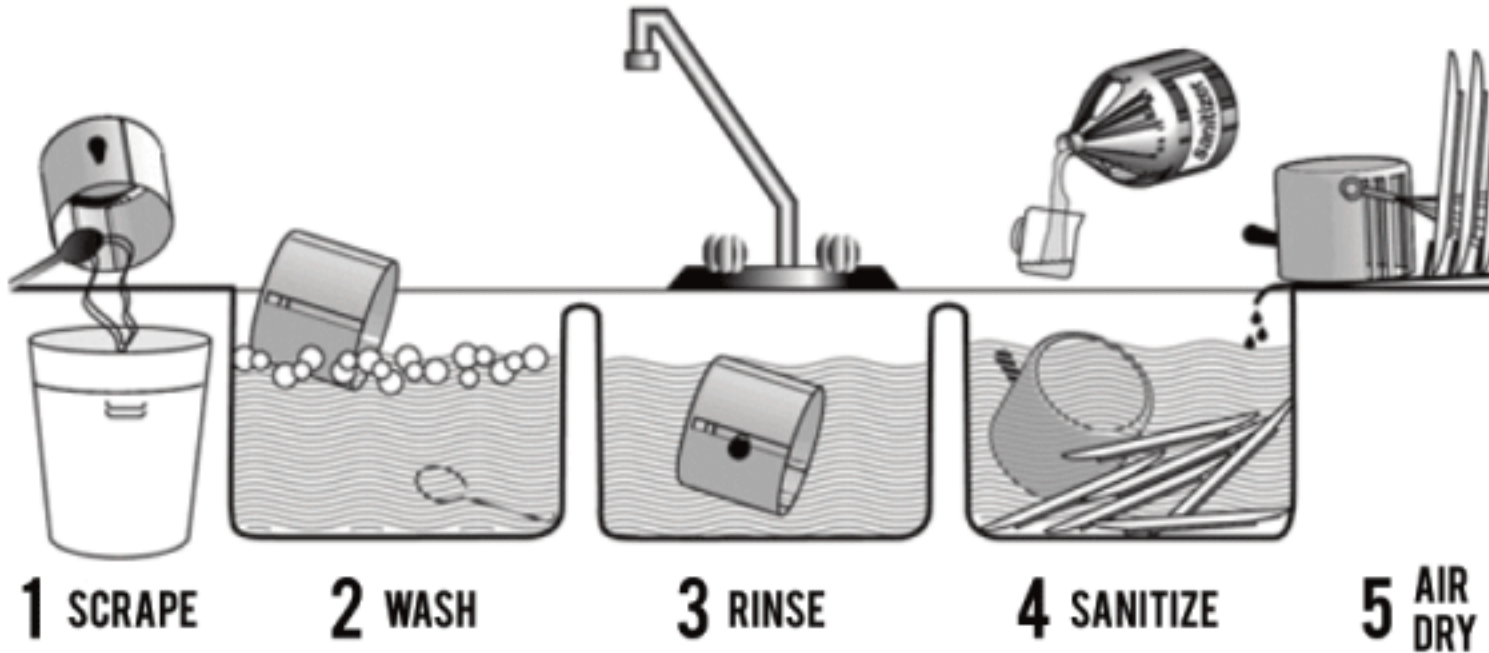

PROPER COOLING OF FOOD IN YOUR FACILITY

Potentially hazardous foods should always be rapidly cooled.

TIME IS THE KEY FACTOR IN PROPER COOLING

- Foods must cool from 135°F to 70°F in 2 hours or less
- Foods must cool from 70°F to 41°F in 4 hours or less

Use one of the following methods to cool food properly:

- Break large foods down into smaller portions and place in shallow pans no more than 4 inches deep. Metal pans cool better than glass or plastic pans.
- Add ice as an ingredient to replace water used in the recipe.
- Place foods within an ice bath and frequently stir the foods to speed the cooling process.
- Loosely cover foods so that heat and steam can escape during cooling.
- Arrange containers within a refrigeration unit so that air can flow properly around containers.
- Use special equipment like chill paddles or blast chillers to rapidly bring down food temperature.









Use an accurate thermometer to verify the food is being cooled within proper timeframes.

PROPER FOOD THAWING METHODS

1. Under refrigeration
2. In a microwave oven on "defrost"
3. Submerged under cold running water in an approved preparation sink for no longer than 2 hours
4. As part of the cooking process

INTERNAL COOKING TEMPERATURES

Use a probe thermometer to take internal cooking temperatures

							
135°F for 15 seconds	145°F for 15 seconds	145°F for 15 seconds	145°F for 15 seconds	155°F for 15 seconds	155°F for 15 seconds	165°F for 15 seconds	165°F for 15 seconds

Food temperature cannot be felt - use your probe thermometer!

THE MAJOR 8 FOOD ALLERGENS



- MILK
- EGGS
- FISH
- TREE NUTS
- PEANUTS
- SOYBEANS
- WHEAT
- SHELLFISH

FOR QUESTIONS OR COMMENTS CONTACT YOUR LOCAL AREA OFFICE

BLYTHE
 260 N Broadway
 Blythe, CA 92225
 Self-Service Kiosk
 Only

CORONA
 2275 S Main St #204
 Corona, CA 92882
 Phone 951-273-9140
 Fax 951-520-8319

HEMET
 800 S Sanderson Ave #200
 Hemet, CA 92545
 Phone 951-766-2824
 Fax 951-766-7874

INDIO
 47-950 Arabia St #A
 Indio, CA 92201
 Phone 760-863-8287
 Fax 760-863-8303

MURRIETA
 30135 Technology Dr #250
 Murrieta, CA 92563
 Phone 951-461-0284
 Fax 951-461-0245

PALM SPRINGS
 554 S Paseo Dorotea
 Palm Springs, CA 92264
 Phone 760-320-1048
 Fax 760-320-1470

RIVERSIDE
 4065 County Circle Dr #104
 Riverside, CA 92503
 Phone 951-358-5172
 Fax 951-358-5017