



COUNTY OF RIVERSIDE DEPARTMENT OF ENVIRONMENTAL HEALTH

(888)722-4234 • RIVCOEH.ORG

FOOD ESTABLISHMENT INSPECTION REPORT

FACILITY NAME Wendy's #8978			DATE 10/21/2024	TIME IN 10:15 AM	TIME OUT 11:00 AM
FACILITY ADDRESS 401 N Mckinley St Corona, CA 92879-1205			FACILITY PHONE # (951) 372-8216		
PERMIT HOLDER Cotti Foods California Inc			EMAIL wn008978@cottifoods.net		
PERMIT # PR0065101	FACILITY DESCRIPTION Restaurant 2001 to 5999 sq ft	EXPIRATION DATE 06/30/2025	SPECIALIST NAME Arturo Guerrero	DISTRICT 54	SERVICE Routine Inspection
					REINSPECTION DATE Next Routine

THE CONDITIONS LISTED BELOW CORRESPOND TO VIOLATIONS OF THE CALIFORNIA HEALTH AND SAFETY CODE AND / OR RIVERSIDE COUNTY ORDINANCES AND ALL VIOLATIONS SHALL BE CORRECTED AS INDICATED BY THE ENFORCEMENT OFFICER. REINSPECTION / RETURN-TO-COMPLIANCE WILL BE COMPLETED/VERIFIED ON OR AFTER THE DATE INDICATED ON THIS REPORT. THE DEPARTMENT OF ENVIRONMENTAL HEALTH APPRECIATES YOUR COOPERATION.

MAJOR / MINOR VIOLATIONS: MAJOR VIOLATIONS ARE THOSE THAT POSE AN IMMEDIATE RISK TO PUBLIC HEALTH AND WARRANT IMMEDIATE CLOSURE OF THE FOOD FACILITY OR IMMEDIATE CORRECTION. MINOR VIOLATIONS ARE THOSE VIOLATIONS THAT DO NOT POSE AN IMMEDIATE PUBLIC HEALTH RISK, BUT DO WARRANT CORRECTION.



GRADE REPRESENTS THE FOLLOWING RANGES: A = 100-90 PASSED INSPECTION / MEETS MINIMUM HEALTH STANDARDS. B = 89-80 DID NOT PASS INSPECTION / DOES NOT MEET MINIMUM HEALTH STANDARDS. C = 79-0 FAILED INSPECTION / CONDITIONS EXIST WHICH MAY POSE A POTENTIAL OR ACTUAL THREAT TO PUBLIC HEALTH AND SAFETY. THE FACILITY IS REQUIRED TO DISPLAY A GRADE CARD IN A CONSPICUOUS PLACE SELECTED BY THE ENFORCEMENT OFFICER. THE GRADE CARD SHALL NOT BE CONCEALED AND CAN ONLY BE REMOVED OR RELOCATED BY THE ENFORCEMENT OFFICER PER COUNTY ORDINANCE 492 / COUNTY CODE SECTION 8.40.020

SCORE 95

In = In compliance N/O = Not observed N/A = Not applicable COS = Corrected on-site MAJ = Major Violation OUT = Out of compliance

DEMONSTRATION OF KNOWLEDGE			COS	MAJ	OUT	FOOD FROM APPROVED SOURCES			COS	MAJ	OUT
In	N/A	1. Food safety certification Andrea Ward / ServSafe EXP:09/19/2029			2	In		15. Food obtained from approved sources		4	2
EMPLOYEE HEALTH AND HYGIENIC PRACTICES						In	N/O	N/A			2
In		2. Communicable disease; reporting, restrictions, and exclusions		4		In	N/O	N/A			2
In	N/O	3. No persistent discharge from eyes, nose, and mouth			2	CONFORMANCE WITH APPROVED PROCEDURES					
In	N/O	4. Proper eating, tasting, drinking, or tobacco use			2	In	N/A	18. Compliance with variance, specialized process, and HACCP plan			2
PREVENTING CONTAMINATION BY HANDS						CONSUMER ADVISORY					
In	N/O	5. Hands clean and properly washed; gloves used properly		4	2	In	N/A	19. Written disclosure and reminder statements provided for raw or undercooked food			1
In		6. Adequate handwashing facilities supplied and accessible			2	SCHOOL AND HEALTHCARE PROHIBITED FOOD					
TIME AND TEMPERATURE RELATIONSHIP						In	N/A	20. Licensed health care facilities / public and private schools; prohibited food not offered		4	2
In	N/O	7. Proper hot and cold holding temperatures		4	2	WATER / HOT WATER					
In	N/O	8. Time as a public health control; procedures and records		4	2	In		21. Hot and cold water available		4	2
In	N/O	9. Proper cooling methods		4	2	WATER TEMPERATURE: 120F					
In	N/O	10. Proper cooking time and temperature		4	2	LIQUID WASTE DISPOSAL					
In	N/O	11. Proper reheating procedures for hot holding		4		In		22. Sewage and wastewater properly disposed		4	2
PROTECTION FROM CONTAMINATION						VERMIN					
In	N/O	12. Returned and re-service of food			2	In		23. No rodents, insects, birds, or animals		4	2
In		13. Food: unadulterated, no spoilage, no contamination		4	2	In	N/A	24. Vermin proofing, air curtains, self-closing doors			1
In	N/O	14. Food contact surfaces: clean and sanitized SANITIZER (ppm):200 Ammonium WAREWASH TEMP: 125F		4	2						

SUPERVISION / PERSONAL CLEANLINESS		OUT	EQUIPMENT / UTENSILS / LINENS		OUT	PERMANENT FOOD FACILITIES		OUT
25. Person in charge present and performs duties, demonstration of knowledge		2	34. Utensils and equipment approved, good repair		1	45. Floors, walls, ceilings: good repair / fully enclosed		1
26. Personal cleanliness and hair restraints		1	35. Warewashing: installed, maintained, proper use, test materials		1	46. Floors, walls, and ceilings: clean		1
GENERAL FOOD SAFETY REQUIREMENTS			36. Equipment / utensils: installed, clean, adequate capacity		1	47. No unapproved private homes / living or sleeping quarters		1
27. Approved thawing methods, frozen food storage		1	37. Equipment, utensils, and linens: storage and use		1	SIGNS / REQUIREMENTS		
28. Food separated and protected from contamination		2	38. Adequate ventilation and lighting; designated areas, use		1	48. Last inspection report available		
29. Washing fruits and vegetables		1	39. Thermometers provided and accurate		1	49. Food Handler Certifications available, current, and complete		1
30. Toxic substances properly identified, stored, used		1	40. Wiping cloths: properly used and stored		1	COMPLIANCE AND ENFORCEMENT		
FOOD STORAGE / DISPLAY / SERVICE			PHYSICAL FACILITIES			51. Plans approved / submitted		
31. Adequate food storage; food storage containers identified		1	41. Plumbing: properly installed, good repair		1	52. Permit available / current		
32. Consumer self-service		1	42. Refuse properly disposed; facilities maintained		1	53. Permit suspended / revoked		
33. Food properly labeled; honestly presented; menu labeling		1	43. Toilet facilities: properly constructed, supplied, cleaned		1			
			44. Premises; personal item storage and cleaning item storage		1			



COUNTY OF RIVERSIDE
DEPARTMENT OF ENVIRONMENTAL HEALTH

(888)722-4234 • RIVCOEH.ORG

FOOD ESTABLISHMENT INSPECTION REPORT

FACILITY NAME Wendy's #8978	DATE 10/21/2024	PERMIT # PR0065101
--------------------------------	--------------------	-----------------------

General Comments:

Routine inspection conducted in conjunction with complaint investigation (CO1001515). Person in charge (PIC) provided information regarding the foods in question.

Observations:

6. Adequate handwashing facilities supplied and accessible

Status: OUT (PTS) **Type:** Violation

Inspector Comments: Observed water temperature at men's restroom hand washing sink at 80F. Conduct proper repairs such that the hand washing sink reaches a minimum temperature of 100F within an appropriate amount of time of turning on the hot water.

Violation Code - Adequate facilities exclusively for handwashing shall be provided in food preparation areas and within toilet rooms. Handwashing soap, and towels or drying device, shall be provided in dispensers. Handwashing facilities shall be clean, unobstructed, and accessible at all times for employee use. (113953, 113953.1, 113953.2, 114067(f), 114143 (e))

36. Equipment / utensils: installed, clean, adequate capacity

Status: OUT (PTS)

Inspector Comments: Observed residue accumulation on soda nozzles at drive-thru soda dispenser and customer area soda dispenser. Clean and maintain free of residue.

Observed green cutting board at food prep sink to be worn down with excessive cuts not providing a smooth and easily cleanable surface. Replace the green cutting board.

Violation Code - All utensils and equipment shall be clean and installed in an approved manner. Equipment type and quantity shall be adequate for the operation. (114115, 114130.3, 114139, 114153, 114163, 114165, 114167, 114169, 114175, 114180, 114182, 114257)

41. Plumbing: properly installed, good repair

Status: OUT (PTS) **Type:** Violation

Inspector Comments: Observed flexible wastewater line below the ice machine. Replace flexible wastewater line with an approved, rigid one.

Observed wastewater line below the ice machine off center disposing water onto floor next to floor sink. Ensure wastewater line is disposing water into the floor sink.

Observed leak at three-compartment sink faucet. Conduct proper repairs such that the leak is eliminated.

Violation Code - All plumbing shall be installed in compliance with local plumbing ordinances, shall be maintained so as to prevent any contamination, and shall be kept clean, fully operative, and in good repair. All food-related equipment drain lines must discharge through an approved indirect connection. Any hose used for conveying potable water shall be made from approved material and used for no other purpose. (114171, 114189.1, 114190, 114192 (b,c), 114193, 114193.1, 114199, 114201, 114269)

Did you know you are protected from civil and criminal liability when donating food? The Federal Good Samaritan Food Donation Act (Civil Code, 171425) provides liability protections for good faith donations of surplus food. The California Good Samaritan Food Donation Act (California Retail Food Code, 114432) further expands the list of entities covered by the protection. It also allows for direct donation to a person from regulated and inspected facilities in addition to stating past-date food is subject to liability protection. Please consider donating your excess food product to a local food recovery organization. For more information visit our website at www.rivcoeh.org.

SIGNATURE

PERSON IN CHARGE: Andrea Ward

PRINT

SPECIALIST: Arturo Guerrero

PRINT



**COUNTY OF RIVERSIDE
DEPARTMENT OF ENVIRONMENTAL HEALTH**

(888)722-4234 • RIVCOEH.ORG

FOOD ESTABLISHMENT INSPECTION REPORT

FACILITY NAME Wendy's #8978	DATE 10/21/2024	PERMIT # PR0065101
--------------------------------	--------------------	-----------------------

44. Premises; personal item storage and cleaning item storage

Status: NOTE (PTS) **Type:** Violation

Inspector Comments: Observed sunglasses stored behind the cold brew container near drive-thru window. Store all personal items in a designated area away from food items and food contact surfaces.

Violation Code - Lockers or another approved area for personal belongings shall be provided. The premises of each food facility shall be kept clean and free of litter and items that are unnecessary to the operation or maintenance of the facility. At least one janitorial sink with hot and cold running water shall be provided. Cleaning supplies and equipment shall be stored separate from food and food-related areas. Mops shall be store in such a way that allows air-drying. (114123, 114256, 114256.1, 114256.2, 114256.4, 114257.1, 114279, 114281, 114282)

45. Floors, walls, ceilings: good repair / fully enclosed

Status: OUT (PTS) **Type:** Violation

Inspector Comments: Observed deteriorated grout near the drive-thru ice machine. In an approved manner, re-grout the floor tiles.

Observed missing base coving tile underneath the three-compartment sink. Observed a gap at base coving near the three-compartment sink. In an approved manner, replace the missing base coving tile and eliminate gap to prevent pest harborage.

Violation Code - The floors, walls, ceilings finishes must be of an approved material, durable, smooth, nonabsorbent, and easily cleanable. Food facilities shall be fully enclosed. (114143 (d), 114257, 114266, 114268, 114271, 114272)

Did you know you are protected from civil and criminal liability when donating food? The Federal Good Samaritan Food Donation Act (Civil Code, 171425) provides liability protections for good faith donations of surplus food. The California Good Samaritan Food Donation Act (California Retail Food Code, 114432) further expands the list of entities covered by the protection. It also allows for direct donation to a person from regulated and inspected facilities in addition to stating past-date food is subject to liability protection. Please consider donating your excess food product to a local food recovery organization. For more information visit our website at www.rivcoeh.org.

SIGNATURE



PERSON IN CHARGE: Andrea Ward

PRINT

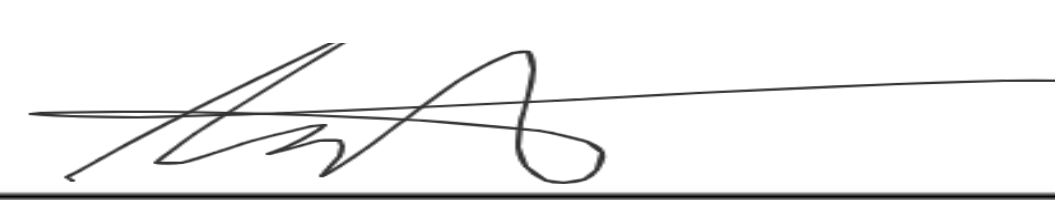

SPECIALIST: Arturo Guerrero

PRINT

REASONS FOR IMMEDIATE CLOSURE OF A FOOD FACILITY

Per California Health and Safety Code Section 114409 (a):
 "If any imminent health hazard is found, unless the hazard is immediately corrected, an enforcement officer may temporarily suspend the permit and order the food facility immediately closed."

A food facility may be closed for any of the following reasons:

- Overflowing sewage (inside or outside the facility)
- No potable water
- No hot water
- No electricity
- Rodent or insect infestation
- Any other conditions at the facility that may create an imminent public health risk

In addition to the reasons above, Per California Health and Safety Code Section 114411:

"The enforcement agency may, after providing opportunity for a hearing, modify, suspend, or revoke a permit for serious or repeated violations of any requirement of this part or for interference in the performance of the duty of the enforcement officer."

PROPER FOOD STORAGE IN REFRIGERATORS AND FREEZERS

Store cooked and ready-to-eat food above raw food to avoid cross-contamination.
 Keep all food covered to prevent contamination

MANUAL SANITIZING OF EQUIPMENT AND UTENSILS USING A THREE COMPARTMENT SINK

1. **SCRAPE**, clean, or soak items as necessary before washing.
2. **WASH** items in detergent and hot water of at least 100°F in the first sink.
3. **RINSE** items in clear water in the second sink.
4. **SANITIZE** by submerging each item in a sanitizing solution in the third sink. Use one of the following sanitizing methods:
 - 100ppm of a chlorine based sanitizer for a minimum of 30 seconds in the solution
 - 200ppm of a quaternary ammonium based sanitizer for a minimum of 60 seconds in the solution
 - 25ppm of an iodine based sanitizer for a minimum of 60 seconds in the solution
 - Water at a temperature of 171°F for a minimum of 30 seconds in solution
5. **AIR DRY** all items on the drain board.

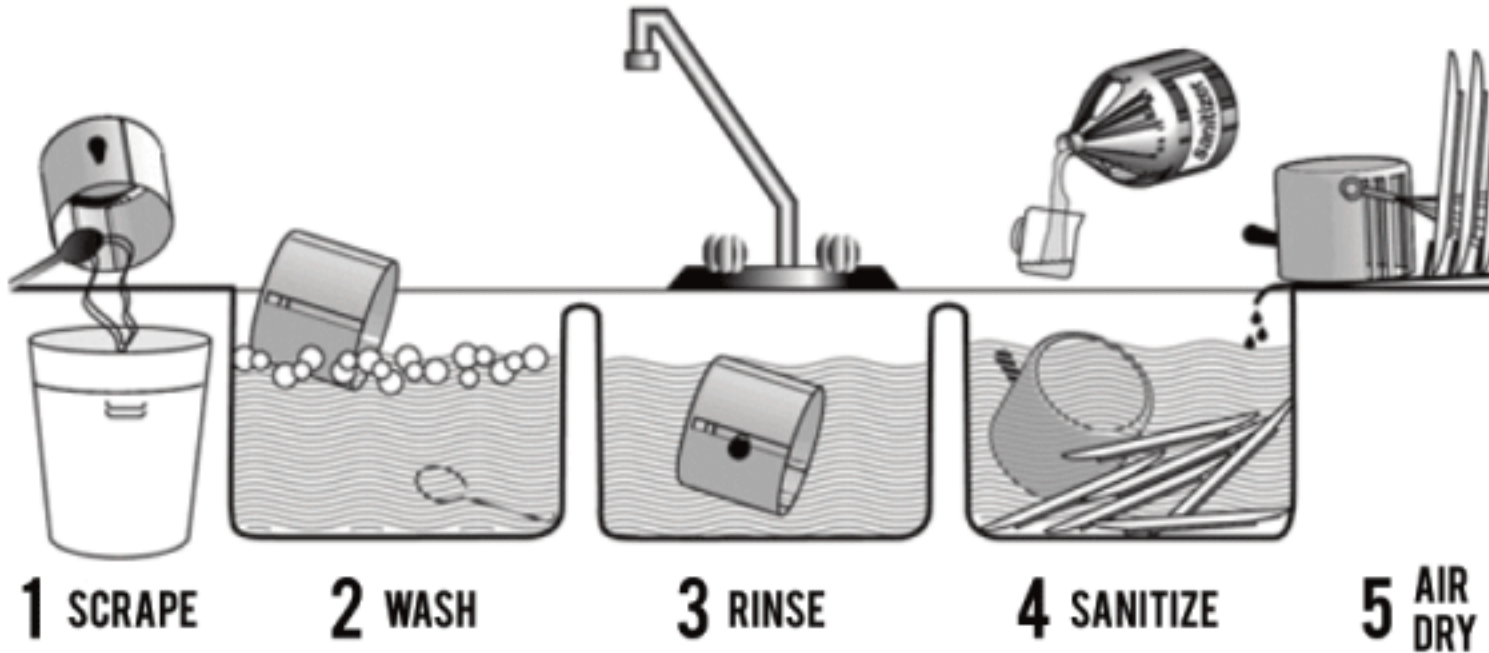

PROPER COOLING OF FOOD IN YOUR FACILITY

Potentially hazardous foods should always be rapidly cooled.

TIME IS THE KEY FACTOR IN PROPER COOLING

- Foods must cool from 135°F to 70°F in 2 hours or less
- Foods must cool from 70°F to 41°F in 4 hours or less

Use one of the following methods to cool food properly:

- Break large foods down into smaller portions and place in shallow pans no more than 4 inches deep. Metal pans cool better than glass or plastic pans.
- Add ice as an ingredient to replace water used in the recipe.
- Place foods within an ice bath and frequently stir the foods to speed the cooling process.
- Loosely cover foods so that heat and steam can escape during cooling.
- Arrange containers within a refrigeration unit so that air can flow properly around containers.
- Use special equipment like chill paddles or blast chillers to rapidly bring down food temperature.

Use an accurate thermometer to verify the food is being cooled within proper timeframes.

PROPER FOOD THAWING METHODS

1. Under refrigeration
2. In a microwave oven on "defrost"
3. Submerged under cold running water in an approved preparation sink for no longer than 2 hours
4. As part of the cooking process

INTERNAL COOKING TEMPERATURES

Use a probe thermometer to take internal cooking temperatures

135°F for 15 seconds	145°F for 15 seconds	145°F for 15 seconds	145°F for 15 seconds	155°F for 15 seconds	155°F for 15 seconds	165°F for 15 seconds	165°F for 15 seconds

Food temperature cannot be felt - use your probe thermometer!

THE MAJOR 8 FOOD ALLERGENS

- MILK
- EGGS
- FISH
- TREE NUTS
- PEANUTS
- SOYBEANS
- WHEAT
- SHELLFISH

FOR QUESTIONS OR COMMENTS CONTACT YOUR LOCAL AREA OFFICE

BLYTHE
 260 N Broadway
 Blythe, CA 92225
 Self-Service Kiosk
 Only

CORONA
 2275 S Main St #204
 Corona, CA 92882
 Phone 951-273-9140
 Fax 951-520-8319

HEMET
 800 S Sanderson Ave #200
 Hemet, CA 92545
 Phone 951-766-2824
 Fax 951-766-7874

INDIO
 47-950 Arabia St #A
 Indio, CA 92201
 Phone 760-863-8287
 Fax 760-863-8303

MURRIETA
 30135 Technology Dr #250
 Murrieta, CA 92563
 Phone 951-461-0284
 Fax 951-461-0245

PALM SPRINGS
 554 S Paseo Dorotea
 Palm Springs, CA 92264
 Phone 760-320-1048
 Fax 760-320-1470

RIVERSIDE
 4065 County Circle Dr #104
 Riverside, CA 92503
 Phone 951-358-5172
 Fax 951-358-5017