



# COUNTY OF RIVERSIDE DEPARTMENT OF ENVIRONMENTAL HEALTH

(888)722-4234 • RIVCOEH.ORG

## FOOD ESTABLISHMENT INSPECTION REPORT

FACILITY NAME Wendy's #53300			DATE 11/20/2024	TIME IN 09:40 AM	TIME OUT 10:40 AM	
FACILITY ADDRESS 27672 Jefferson Ave Temecula, CA 92590-2623			FACILITY PHONE # (951) 587-6151			
PERMIT HOLDER WKS Frosty Corp			EMAIL wendys5330@wksusa.com			
PERMIT # PR0006163	FACILITY DESCRIPTION Restaurant 2001 to 5999 sq ft	EXPIRATION DATE 01/31/2025	SPECIALIST NAME Luan Le	DISTRICT 46	SERVICE Routine Inspection	REINSPECTION DATE 12/02/2024

THE CONDITIONS LISTED BELOW CORRESPOND TO VIOLATIONS OF THE CALIFORNIA HEALTH AND SAFETY CODE AND / OR RIVERSIDE COUNTY ORDINANCES AND ALL VIOLATIONS SHALL BE CORRECTED AS INDICATED BY THE ENFORCEMENT OFFICER. REINSPECTION / RETURN-TO-COMPLIANCE WILL BE COMPLETED/VERIFIED ON OR AFTER THE DATE INDICATED ON THIS REPORT. THE DEPARTMENT OF ENVIRONMENTAL HEALTH APPRECIATES YOUR COOPERATION.

**MAJOR / MINOR VIOLATIONS:** MAJOR VIOLATIONS ARE THOSE THAT POSE AN IMMEDIATE RISK TO PUBLIC HEALTH AND WARRANT IMMEDIATE CLOSURE OF THE FOOD FACILITY OR IMMEDIATE CORRECTION. MINOR VIOLATIONS ARE THOSE VIOLATIONS THAT DO NOT POSE AN IMMEDIATE PUBLIC HEALTH RISK, BUT DO WARRANT CORRECTION.



GRADE REPRESENTS THE FOLLOWING RANGES: A = 100-90 PASSED INSPECTION / MEETS MINIMUM HEALTH STANDARDS. B = 89-80 DID NOT PASS INSPECTION / DOES NOT MEET MINIMUM HEALTH STANDARDS. C = 79-0 FAILED INSPECTION / CONDITIONS EXIST WHICH MAY POSE A POTENTIAL OR ACTUAL THREAT TO PUBLIC HEALTH AND SAFETY. THE FACILITY IS REQUIRED TO DISPLAY A GRADE CARD IN A CONSPICUOUS PLACE SELECTED BY THE ENFORCEMENT OFFICER. THE GRADE CARD SHALL NOT BE CONCEALED AND CAN ONLY BE REMOVED OR RELOCATED BY THE ENFORCEMENT OFFICER PER COUNTY ORDINANCE 492 / COUNTY CODE SECTION 8.40.020

**SCORE 93**

In = In compliance      N/O = Not observed      N/A = Not applicable      COS = Corrected on-site      MAJ = Major Violation      OUT = Out of compliance

DEMONSTRATION OF KNOWLEDGE				COS	MAJ	OUT	FOOD FROM APPROVED SOURCES				COS	MAJ	OUT	
In	N/A	1. Food safety certification Jazmine Flores/ServSafe				2	In		15. Food obtained from approved sources				4	2
						EXP:05/01/2029	In	N/O	N/A	16. Compliance with shellstock tags, condition, display				2
							In	N/O	N/A	17. Compliance with Gulf Oyster regulations				2
EMPLOYEE HEALTH AND HYGIENIC PRACTICES							CONFORMANCE WITH APPROVED PROCEDURES							
In		2. Communicable disease; reporting, restrictions, and exclusions			4		In		N/A	18. Compliance with variance, specialized process, and HACCP plan				2
In	N/O	3. No persistent discharge from eyes, nose, and mouth				2				CONSUMER ADVISORY				
In	N/O	4. Proper eating, tasting, drinking, or tobacco use				2	In		N/A	19. Written disclosure and reminder statements provided for raw or undercooked food				1
PREVENTING CONTAMINATION BY HANDS							SCHOOL AND HEALTHCARE PROHIBITED FOOD							
In	N/O	5. Hands clean and properly washed; gloves used properly			4	2	In		N/A	20. Licensed health care facilities / public and private schools; prohibited food not offered			4	2
In		6. Adequate handwashing facilities supplied and accessible				2	WATER / HOT WATER							
TIME AND TEMPERATURE RELATIONSHIP							In			21. Hot and cold water available			4	2
In	N/O	N/A	7. Proper hot and cold holding temperatures	X	4	2				WATER TEMPERATURE: 125F				
In	N/O	N/A	8. Time as a public health control; procedures and records		4	2	LIQUID WASTE DISPOSAL							
In	N/O	N/A	9. Proper cooling methods		4	2	In			22. Sewage and wastewater properly disposed			4	2
In	N/O	N/A	10. Proper cooking time and temperature		4	2	VERMIN							
In	N/O	N/A	11. Proper reheating procedures for hot holding		4		In			23. No rodents, insects, birds, or animals			4	2
PROTECTION FROM CONTAMINATION							In	N/A		24. Vermin proofing, air curtains, self-closing doors				1
In	N/O	N/A	12. Returned and re-service of food			2								
In			13. Food: unadulterated, no spoilage, no contamination		4	2								
In	N/O	N/A	14. Food contact surfaces: clean and sanitized SANITIZER (ppm):200 Ammonia      WAREWASH TEMP: 100F		4	2								

SUPERVISION / PERSONAL CLEANLINESS		OUT	EQUIPMENT / UTENSILS / LINENS		OUT	PERMANENT FOOD FACILITIES		OUT
25. Person in charge present and performs duties, demonstration of knowledge		2	34. Utensils and equipment approved, good repair		1	45. Floors, walls, ceilings: good repair / fully enclosed		1
26. Personal cleanliness and hair restraints		1	35. Warewashing: installed, maintained, proper use, test materials		1	46. Floors, walls, and ceilings: clean		1
GENERAL FOOD SAFETY REQUIREMENTS			36. Equipment / utensils: installed, clean, adequate capacity		1	47. No unapproved private homes / living or sleeping quarters		1
27. Approved thawing methods, frozen food storage		1	37. Equipment, utensils, and linens: storage and use		1	SIGNS / REQUIREMENTS		
28. Food separated and protected from contamination		2	38. Adequate ventilation and lighting; designated areas, use		1	48. Last inspection report available		
29. Washing fruits and vegetables		1	39. Thermometers provided and accurate		1	49. Food Handler Certifications available, current, and complete		1
30. Toxic substances properly identified, stored, used		1	40. Wiping cloths: properly used and stored		1	50. Grade card and signs posted, visible		
FOOD STORAGE / DISPLAY / SERVICE			PHYSICAL FACILITIES			COMPLIANCE AND ENFORCEMENT		
31. Adequate food storage; food storage containers identified		1	41. Plumbing: properly installed, good repair		1	51. Plans approved / submitted		
32. Consumer self-service		1	42. Refuse properly disposed; facilities maintained		1	52. Permit available / current		
33. Food properly labeled; honestly presented; menu labeling		1	43. Toilet facilities: properly constructed, supplied, cleaned		1	53. Permit suspended / revoked		
			44. Premises; personal item storage and cleaning item storage		1			



**COUNTY OF RIVERSIDE**  
**DEPARTMENT OF ENVIRONMENTAL HEALTH**

(888)722-4234 • RIVCOEH.ORG

**FOOD ESTABLISHMENT INSPECTION REPORT**

FACILITY NAME Wendy's #53300	DATE 11/20/2024	PERMIT # PR0006163
---------------------------------	--------------------	-----------------------

**General Comments:**

**Observations:**

**6. Adequate handwashing facilities supplied and accessible**

**Status:** OUT ( PTS) **Type:** Violation

**Inspector Comments:**

- Observed existing opened drain line and water lines connection below the beverage counter at the corner of the drive through service area. Hand sink was originally approved at this location but has been removed at time of this inspection. Counter top beverage dispensing units are observed located in this area. Pictures taken. Will research facility file to confirm the existence of the approved hand sink for this location and advise. If confirm that a hand sink was approved to be install at this location, then facility need to restore this hand sink with soap and paper towel dispenser by 12/2/2024 to avoid non-compliance. In the meantime, manager stated that all employees are using the hand sink near the 3-comp sink to wash their hands.

**Violation Code** - Adequate facilities exclusively for handwashing shall be provided in food preparation areas and within toilet rooms. Handwashing soap, and towels or drying device, shall be provided in dispensers. Handwashing facilities shall be clean, unobstructed, and accessible at all times for employee use. (113953, 113953.1, 113953.2, 114067(f), 114143 (e)) **Correct By Date:** 12/02/2024

**7. Proper hot and cold holding temperatures**

**Status:** OUT ( PTS) **Type:** Corrected On Site.

**Inspector Comments:**

- Observed container of overflow raw shelled eggs stored inside the refrigerator at the service line with the following temperatures:
  - the top 2 layers of raw shelled eggs: 49°F - 51°F.
  - the bottom 3 layers of raw shelled eggs: 42.3°F - 39°F.

Discontinue overstocking the raw shelled eggs. Maintain raw shelled eggs at or below 45°F. The top 2 layers of raw shelled eggs were allowed to relocate to walk-in cooler for rapid cooling since they were restocked less than 30 minutes ago.

**Violation Code** - Potentially hazardous food shall be held at or below 41°F / 45°F or at or above 135°F. Potentially hazardous food removed from proper holding temperature during preparation must be returned to proper temperature within 2 hours. Potentially hazardous food shall be received at proper temperature without evidence of temperature abuse. (113996, 113998, 114037)

**24. Vermin proofing, air curtains, self-closing doors**

**Status:** OUT ( PTS)

**Inspector Comments:**

- Exterior doors shall be self-closing, without gaps or openings, and maintained closed when not actively in use to prevent vermin entry. Repair/replace the self-closing mechanism to back exit/delivery door so this door can self-closed without assistance.

**Did you know** you are protected from civil and criminal liability when donating food? The Federal Good Samaritan Food Donation Act (Civil Code, 171425) provides liability protections for good faith donations of surplus food. The California Good Samaritan Food Donation Act (California Retail Food Code, 114432) further expands the list of entities covered by the protection. It also allows for direct donation to a person from regulated and inspected facilities in addition to stating past-date food is subject to liability protection. Please consider donating your excess food product to a local food recovery organization. For more information visit our website at [www.rivcoeh.org](http://www.rivcoeh.org).

**SIGNATURE**

*Maria Sigala*

PERSON IN CHARGE: Maria Sigala

PRINT

*Luan Le*

SPECIALIST: Luan Le

PRINT



**COUNTY OF RIVERSIDE**  
**DEPARTMENT OF ENVIRONMENTAL HEALTH**

(888)722-4234 • RIVCOEH.ORG

**FOOD ESTABLISHMENT INSPECTION REPORT**

FACILITY NAME Wendy's #53300	DATE 11/20/2024	PERMIT # PR0006163
---------------------------------	--------------------	-----------------------

Observed self-closed mechanism un-installed from the exit door.

**Violation Code** - Each food facility shall be constructed, equipped, maintained, and operated to prevent the entrance and harborage of animals, including birds and vermin. (114259, 114259.2, 114259.3)

**36. Equipment / utensils: installed, clean, adequate capacity**

**Status:** OUT ( PTS)

**Inspector Comments:**

Clean and maintain the following items in approved manner to remove grease and stains build up:

- Caulking behind 3-compartment sink and prep sink. If the caulking cannot be cleaned, then new caulking is needed in this area.
- The outside and lid of the ice maker
- The toilet seat and bowl of the restroom
- Floor and wall around the drive thru service area
- Floor sinks and drains at the prep sink and 3 comp sink
- Floor and wall around the mop sink area.
- All floor sinks.

**Violation Code** - All utensils and equipment shall be clean and installed in an approved manner. Equipment type and quantity shall be adequate for the operation. (114115, 114130.3, 114139, 114153, 114163, 114165, 114167, 114169, 114175, 114180, 114182, 114257)

**40. Wiping cloths: properly used and stored**

**Status:** OUT ( PTS)

**Inspector Comments:**

- Observed linen container at the prep line with 100 ppm of quaternary ammonium. Discard the old sanitizer solution in this linen container and replace with new sanitizer solution (at least 200 ppm of quaternary ammonium).

**Violation Code** - Wiping cloths used to clean food spills shall be used only once, unless stored in an approved concentration of sanitizer solution and laundered daily. (114135, 114185.1, 114185.3 (d-e))

**Did you know** you are protected from civil and criminal liability when donating food? The Federal Good Samaritan Food Donation Act (Civil Code, 171425) provides liability protections for good faith donations of surplus food. The California Good Samaritan Food Donation Act (California Retail Food Code, 114432) further expands the list of entities covered by the protection. It also allows for direct donation to a person from regulated and inspected facilities in addition to stating past-date food is subject to liability protection. Please consider donating your excess food product to a local food recovery organization. For more information visit our website at [www.rivcoeh.org](http://www.rivcoeh.org).

<b>SIGNATURE</b>	
PERSON IN CHARGE: <u>Maria Sigala</u>	SPECIALIST: <u>Luan Le</u>
PRINT	PRINT

## REASONS FOR IMMEDIATE CLOSURE OF A FOOD FACILITY

Per California Health and Safety Code Section 114409 (a):  
 "If any imminent health hazard is found, unless the hazard is immediately corrected, an enforcement officer may temporarily suspend the permit and order the food facility immediately closed."

A food facility may be closed for any of the following reasons:

- Overflowing sewage (inside or outside the facility)
- No potable water
- No hot water
- No electricity
- Rodent or insect infestation
- Any other conditions at the facility that may create an imminent public health risk

In addition to the reasons above, Per California Health and Safety Code Section 114411:

"The enforcement agency may, after providing opportunity for a hearing, modify, suspend, or revoke a permit for serious or repeated violations of any requirement of this part or for interference in the performance of the duty of the enforcement officer."

### PROPER FOOD STORAGE IN REFRIGERATORS AND FREEZERS

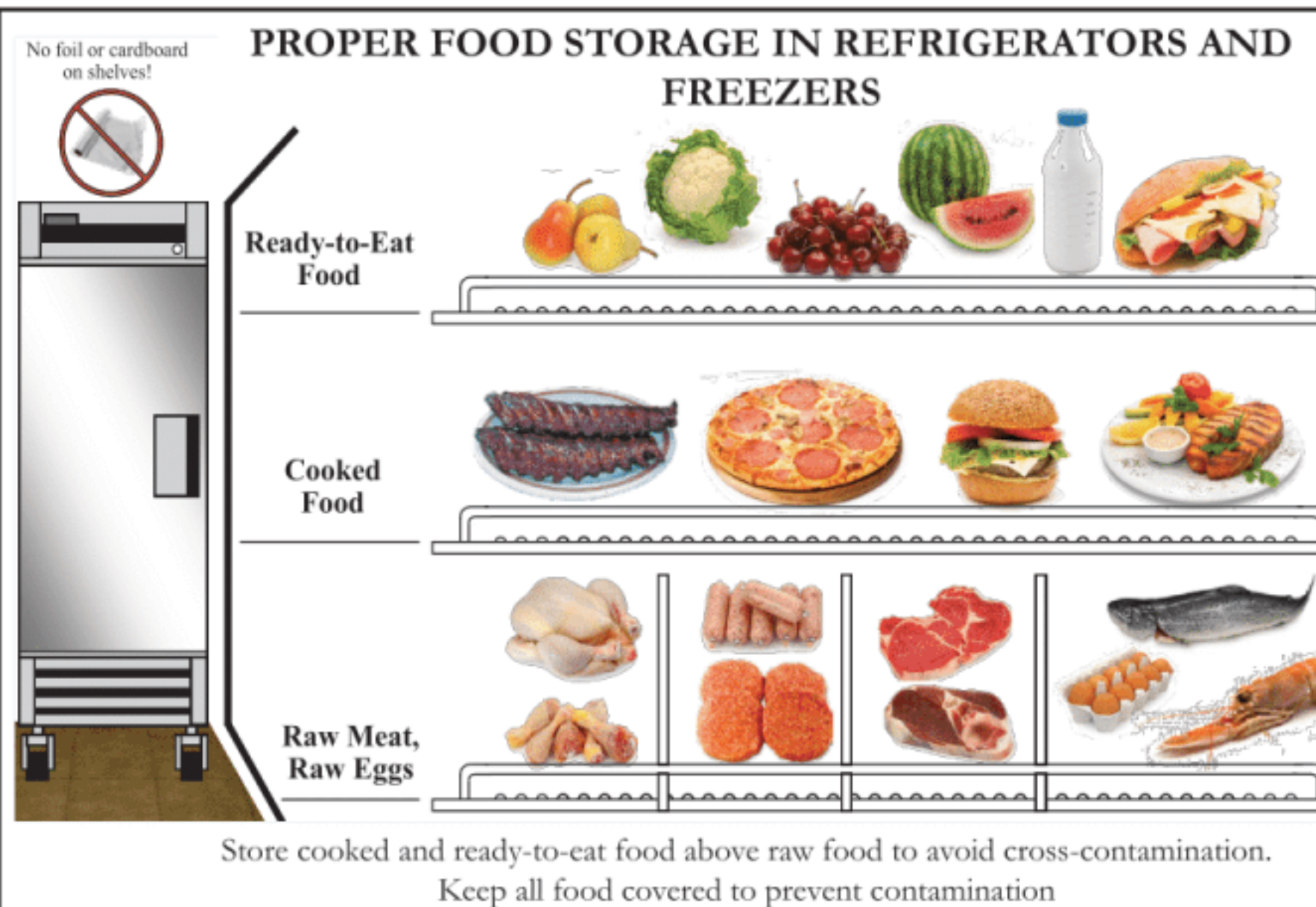

Store cooked and ready-to-eat food above raw food to avoid cross-contamination.  
 Keep all food covered to prevent contamination

## MANUAL SANITIZING OF EQUIPMENT AND UTENSILS USING A THREE COMPARTMENT SINK

1. **SCRAPE**, clean, or soak items as necessary before washing.
2. **WASH** items in detergent and hot water of at least 100°F in the first sink.
3. **RINSE** items in clear water in the second sink.
4. **SANITIZE** by submerging each item in a sanitizing solution in the third sink. Use one of the following sanitizing methods:
  - 100ppm of a chlorine based sanitizer for a minimum of 30 seconds in the solution
  - 200ppm of a quaternary ammonium based sanitizer for a minimum of 60 seconds in the solution
  - 25ppm of an iodine based sanitizer for a minimum of 60 seconds in the solution
  - Water at a temperature of 171°F for a minimum of 30 seconds in solution
5. **AIR DRY** all items on the drain board.

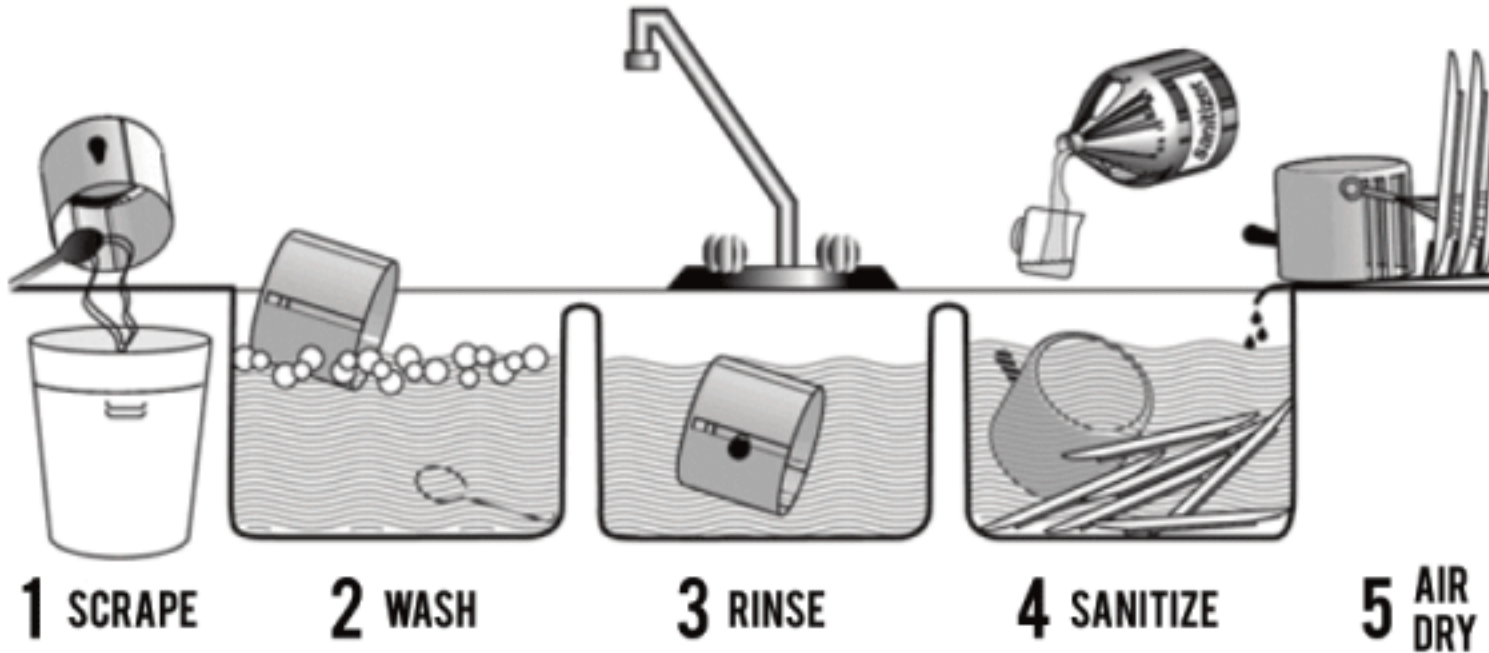

## PROPER COOLING OF FOOD IN YOUR FACILITY

Potentially hazardous foods should always be rapidly cooled.

### TIME IS THE KEY FACTOR IN PROPER COOLING

- Foods must cool from 135°F to 70°F in 2 hours or less
- Foods must cool from 70°F to 41°F in 4 hours or less

Use one of the following methods to cool food properly:

- Break large foods down into smaller portions and place in shallow pans no more than 4 inches deep. Metal pans cool better than glass or plastic pans.
- Add ice as an ingredient to replace water used in the recipe.
- Place foods within an ice bath and frequently stir the foods to speed the cooling process.
- Loosely cover foods so that heat and steam can escape during cooling.
- Arrange containers within a refrigeration unit so that air can flow properly around containers.
- Use special equipment like chill paddles or blast chillers to rapidly bring down food temperature.









Use an accurate thermometer to verify the food is being cooled within proper timeframes.

## PROPER FOOD THAWING METHODS

1. Under refrigeration
2. In a microwave oven on "defrost"
3. Submerged under cold running water in an approved preparation sink for no longer than 2 hours
4. As part of the cooking process

## INTERNAL COOKING TEMPERATURES

Use a probe thermometer to take internal cooking temperatures

							
<b>135°F</b> for 15 seconds	<b>145°F</b> for 15 seconds	<b>145°F</b> for 15 seconds	<b>145°F</b> for 15 seconds	<b>155°F</b> for 15 seconds	<b>155°F</b> for 15 seconds	<b>165°F</b> for 15 seconds	<b>165°F</b> for 15 seconds

Food temperature cannot be felt - use your probe thermometer!

### THE MAJOR 8 FOOD ALLERGENS



- MILK
- EGGS
- FISH
- TREE NUTS
- PEANUTS
- SOYBEANS
- WHEAT
- SHELLFISH

## FOR QUESTIONS OR COMMENTS CONTACT YOUR LOCAL AREA OFFICE

**BLYTHE**  
 260 N Broadway  
 Blythe, CA 92225  
 Self-Service Kiosk  
 Only

**CORONA**  
 2275 S Main St #204  
 Corona, CA 92882  
 Phone 951-273-9140  
 Fax 951-520-8319

**HEMET**  
 800 S Sanderson Ave #200  
 Hemet, CA 92545  
 Phone 951-766-2824  
 Fax 951-766-7874

**INDIO**  
 47-950 Arabia St #A  
 Indio, CA 92201  
 Phone 760-863-8287  
 Fax 760-863-8303

**MURRIETA**  
 30135 Technology Dr #250  
 Murrieta, CA 92563  
 Phone 951-461-0284  
 Fax 951-461-0245

**PALM SPRINGS**  
 554 S Paseo Dorotea  
 Palm Springs, CA 92264  
 Phone 760-320-1048  
 Fax 760-320-1470

**RIVERSIDE**  
 4065 County Circle Dr #104  
 Riverside, CA 92503  
 Phone 951-358-5172  
 Fax 951-358-5017